



RC15/18/20

FLAIL SHREDDER

Rev 08-16

RC15-10230-Current
RC18- 20100-Current
RC20- 20754-Current

Part No. 00725474P

PART'S MANUAL



An Operator's Manual was shipped with the equipment in the Manual Canister. This Operator's Manual is an integral part of the safe operation of this machine and must be maintained with the unit at all times. **READ, UNDERSTAND, and FOLLOW** the Safety and Operation Instructions contained in this manual before operating the equipment. If the Operator's Manual is not with the equipment, contact your dealer or Servis-Rhino (800-446-5158) to obtain a Free copy before operating the equipment.

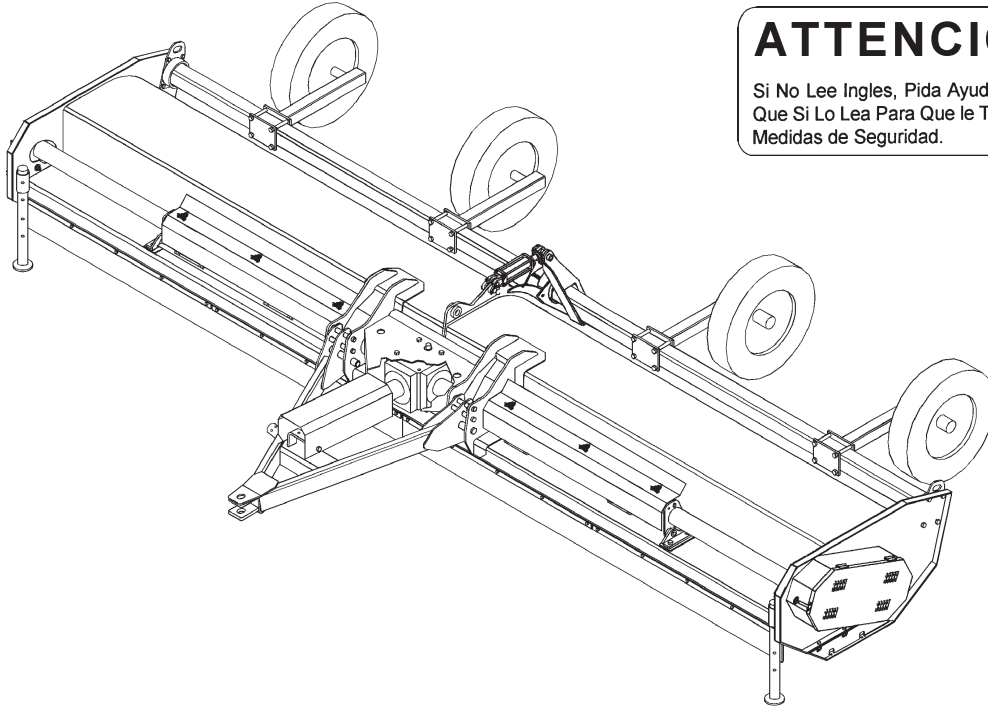

ATENCIÓN!

LEA EL INSTRUCTIVO

Si No Lee Ingles, Pida Ayuda a Alguien
Que Si Lo Lea Para Que le Traduzca las
Medidas de Seguridad.



RHINO®

1020 S. Sangamon Ave.
Gibson City, IL 60936
800-446-5158

Email: parts@servis-rhino.com

© 2006 Alamo Group Inc.



TO THE OWNER/OPERATOR/DEALER

All implements with moving parts are potentially hazardous. There is no substitute for a cautious, safe-minded operator who recognizes the potential hazards and follows reasonable safety practices. The manufacturer has designed this implement to be used with all its safety equipment properly attached to minimize the chance of accidents.

BEFORE YOU START!! Read the safety messages on the implement and shown in your manual.
Observe the rules of safety and common sense!



DANGER

FAILING TO FOLLOW SAFETY MESSAGES AND OPERATING INSTRUCTIONS CAN CAUSE SERIOUS BODILY INJURY OR EVEN DEATH TO OPERATOR AND OTHERS IN THE AREA.

<p>1.</p>	<p>2. NO RIDERS, NO CHILDREN OPERATORS</p>	<p>3. USE SAFETY SHOES, HARD HAT, SAFETY GLASSES, SEAT BELTS, & ROPS</p>	<p>4. BLOCK UP SECURELY BEFORE WORKING UNDER.</p>
-----------	--	--	---

- Study and understand Operator's Manuals, Safety Signs, and Instructional Decals for tractor & flail mower to prevent misuse, abuse, & accidents. Practice before operating mower in a confined area or near passersby.
 - Learn how to stop engine suddenly in an emergency. Be alert for passersby and especially children.
- Allow no children on or near implement or tractor. Allow no riders on tractor or implement. Falling off can cause serious injury or death from being runover by tractor or mower or contact with Flail Mower Blades.
- Operate only with tractor having Roll-Over Protective Structure (ROPS) and with seatbelt fastened securely and snugly to prevent injury and possible death from falling off or tractor overturn. Personal Protective Equipment such as Hard Hat, Safety Glasses, Safety Shoes, and Ear Plugs are recommended.
- Block up or support raised machine and all lifted components securely before putting hands or feet under or working underneath any lifted component to prevent crushing injury or death from sudden dropping or inadvertent operation of controls. Make certain that area is clear before lowering or folding.
- Before transporting, put Lift Lever in detent or full-lift position. Install Transport Safety Devices securely on folding implements. Slow down when turning and on hillsides.
 - Install **Restrictor in folding circuit to slow down lowering and unfolding if action is faster than is desirable.
- Make certain that SMV sign, Warning Lights, and Reflectors are clearly visible. Follow local traffic codes.
- Never operate with Flail Mower or Folding Section raised if passersby, bystanders or traffic are in the area to reduce possibility of injury or death from objects thrown by Blades under Shields or implement structure.
- Before dismounting, secure flail mower in transport position or lower to ground.
 - Put tractor in park or set brake, disengage PTO, stop engine, remove key, and wait until noise of rotation has ceased to prevent entanglement in rotating parts which may cause injury or death.
 - Never mount or dismount a moving vehicle. Crushing from runover may cause injury or death.

<p>5. TRANSPORT SAFELY, LOCK UP.</p>	<p>6. USE SMV, LIGHTS, & REFLECTORS.</p>	<p>7. DO NOT OPERATE WITH MOWER OR WING RAISED.</p>	<p>8. DO NOT MOUNT OR DISMOUNT WHILE MOVING.</p>
--------------------------------------	--	---	--

Read and understand the complete Warranty Statement found in this Manual. Fill out the Warranty Registration Form in full and return it within 30 Days. Make certain the Serial Number of the Machine is recorded on the Warranty Card and on the Warranty Form that you retain. The use of "will-fit" parts will void your warranty and can cause catastrophic failure with possible injury or death.

WARRANTY INFORMATION

002369

PARTS SECTION

PARTS ORDERING GUIDE

The following instructions are offered to help eliminate needless delay and error in processing purchase orders for the equipment in this section.

1. The Parts Section is prepared in logical sequence and grouping of parts that belong to the basic machine featured in this manual. Part Numbers and Descriptions are given to help locate the parts and quantities required.
2. The Purchase Order must include the name and address of the person or organization ordering the parts, who should be charged, and if possible, the serial number of the machine for which the parts are ordered.
3. The Purchase Order must clearly list the quantity of each part, the complete and correct part number (be sure to include all periods), and the basic name of the part.
4. The Manufacturer reserves the right to substitute parts where applicable.
5. Some parts are unlisted items which are special production items not normally stocked and are subject to special handling. Request a quotation for such parts before sending a Purchase Order.
6. The Manufacturer reserves the right to change prices without prior notice.

NOTE: Please refer to The Safety Section in the front of this Manual for the proper Part Number when ordering Replacement Safety Decals.



For maximum safety and to guarantee optimum product reliability, always use genuine Servis-Rhino Parts. The use of inferior replacement parts may cause premature or catastrophic failure which could result in serious injury or death. Direct any questions regarding parts to:



RHINO®
1020 S. Sangamon Ave.
Gibson City, IL 60936
800-446-5158
Email: parts@servis-rhino.com

PART NAME INDEX

BELT DRIVE	20
CASTER ASSEMBLY (SEMI-MOUNT) Rev 02-06	36
CUTTING REEL ASSEMBLY	24
CYLINDER ASSEMBLY	35
DRIVELINE (FOR LIFT-TYPE) 1-3/4 YOKE S/N 20499 -BELOW.....	34
DRIVELINE (FOR LIFT-TYPE) 1-3/8 YOKE S/N 20499 -BELOW.....	33
DRIVELINE (FOR PULL-TYPE) OPTIONAL CV S/N 20499 -BELOW	32
DRIVELINE (FOR PULL-TYPE) 1-3/4 YOKE S/N 20499 -BELOW	29
DRIVELINE (NON CV) 1 -3/4 YOKE S/N 20500 -CURRENT Rev 09-04.....	26
DRIVELINE (NON CV) 1 -3/8 YOKE S/N 20500 -CURRENT Rev 09-04.....	27
DRIVELINE (PULL-TYPE) 1-3/8 YOKE S/N 20499 -Below Rev 08-05	28
DRIVELINE ASSY CV-1000 RPM (PULL-TYPE) 1-3/4-20 S/N 20500 -CURRENT Rev 06-04	30
DRIVELINE ASSY CV-1000 RPM (PULL-TYPE) 1-3/8-20 S/N 20500 -CURRENT Rev 06-04	31
DRIVETUBE ASSY RC20 S/N 20754 -CURRENT Pub 11-05	16
END TOW KIT ASSY PULL TYPE RC20 S/N 20754 -CURRENT Pub 11-05	40
END TOW KIT ASSY SEMI-MOUNT RC20 S/N 20754 -CURRENT Pub 11-05.....	44
GEARBOX ASSEMBLY S/N 20499 -BELOW	14
GEARBOX ASSEMBLY S/N 20500 -CURRENT Rev 06-04.....	12
GENERAL ASSEMBLY RC20 S/N 20754 -CURRENT Rev 12-05.....	4
GENERAL ASSEMBLY S/N 20499 -BELOW.....	6
HITCH ASSEMBLY.....	22
HYDRAULIC CYLINDER	25
HYDRAULIC CYLINDER - LIFT KIT OPTION	38
SAFETY LIGHT KIT ASSEMBLY Rev 11-05	50
SAFETY LIGHT KIT END TOW ASSEMBLY Rev 11-05.....	51
SIGNAL LAMPS -DUAL (AMBER) Rev 11-05	48
SIGNAL LAMPS -DUAL (RED) Rev 11-05.....	49
TONGUE ASSEMBLY S/N 20499 -BELOW.....	10
TONGUE ASSEMBLY S/N 20500 -CURRENT Rev 11-05.....	8
WHEEL BAR ASSEMBLY	18
WHEEL HUB ASSEMBLY Rev 08-04	23

GENERAL ASSEMBLY RC20 S/N 20754 -CURRENT Rev 12-05

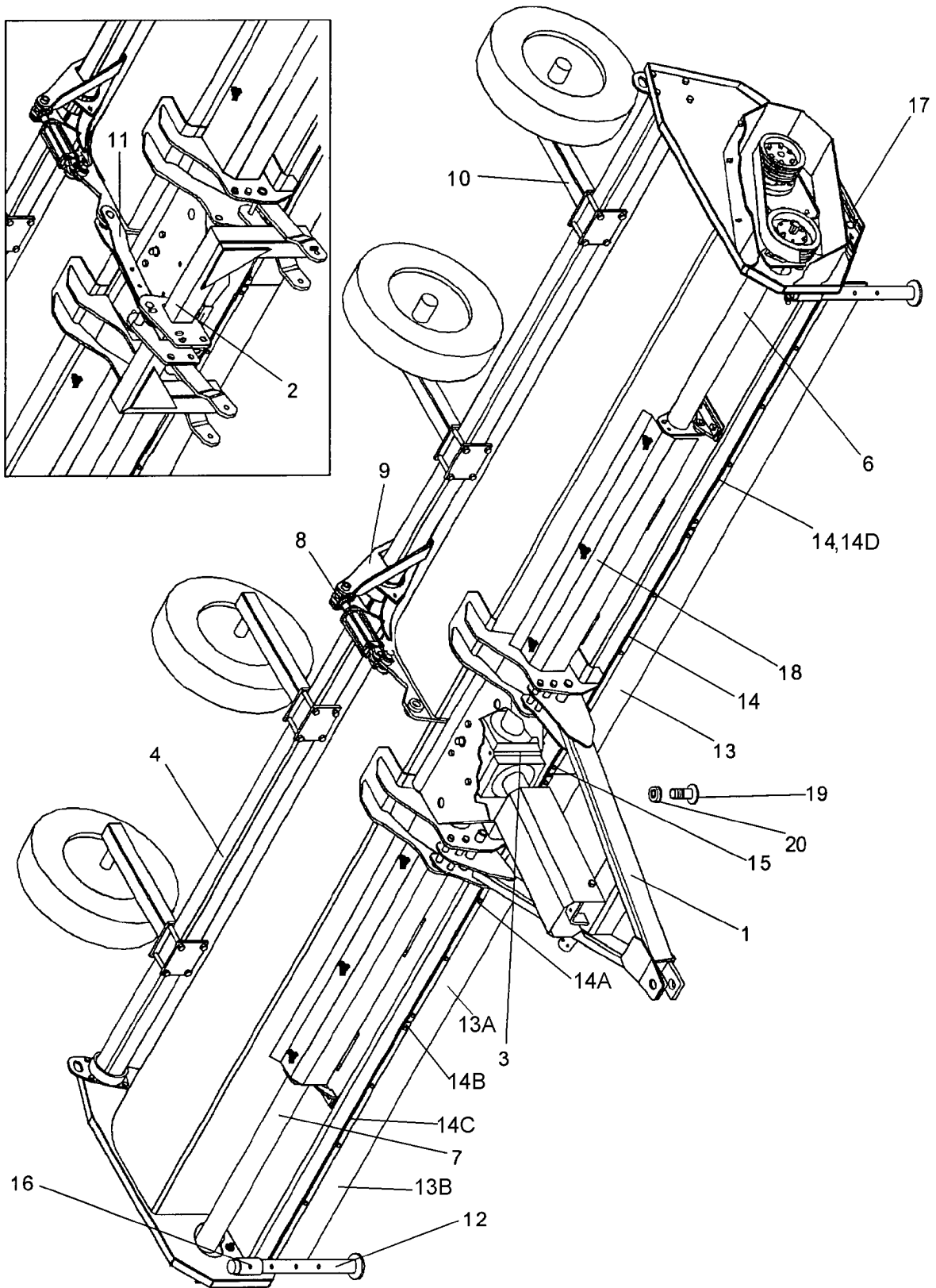

GENERAL ASSEMBLY RC20 S/N 20754 -CURRENT Rev 12-05

ITEM	PART NO.	QTY.	DESCRIPTION
1	00725653	1	TONGUE ASSEMBLY
	00726382	1	TONGUE ASSEMBLY - CV OPTION ONLY
2	00725593	1	HITCH ASSEMBLY
3	00726793	1	GEAR BOX
4	00726241	1	WHEEL BAR ASSEMBLY- 15'
	00726242	1	WHEEL BAR ASSEMBLY- 18'
	00726243	1	WHEEL BAR ASSEMBLY- 20'
6	00725629	1	DRIVE TUBE ASSEMBLY LEFT HAND- 15'
	00725633	1	DRIVE TUBE ASSEMBLY LEFT HAND- 18'
	00725686	1	DRIVE TUBE ASSEMBLY LEFT HAND- 20'
7	00725688	1	DRIVE TUBE ASSEMBLY RIGHT HAND- 15'
	00725781	1	DRIVE TUBE ASSEMBLY RIGHT HAND- 18'
	00725687	1	DRIVE TUBE ASSEMBLY RIGHT HAND- 20'
8	00759946	1	HYDRAULIC CYLINDER
9	00726329	1	WLDMT-CYLINDER PIN
10	00725756	1	ASSY- AXLE ARM WITH CLAMP PLATES
11	00725588	1	ASSY- LINK BAR TOP (3 POINT MOUNT ONLY)
12	00725595	2	ASSY- JACK STAND (3 POINT MOUNT ONLY)
13	00725675	2	RUBBER FLAP 15'
	00725677	2	RUBBER FLAP 18'
	00725676	2	RUBBER FLAP 20' (S/N 20753-BELOW)
	00727023	1	RUBBER FLAP (20' S/N 20754-CURRENT)
13A	00727012	1	GUARD FRONT FLAP CENTER -5 HOLE
13B	00727017	1	GUARD FRONT FLAP RH -4 HOLE
14	00725667	2	OUTER RETAINING STRAP 15'
	00725667	2	OUTER RETAINING STRAP 18'
	00725667	4	RETAINING STRAP 20' (S/N 20753-BELOW)
	00725667	1	RETAINING STRAP(20' S/N 20754-CURRENT)
14A	00727013	1	RETAINING STRAP 20' RH INNER -3 HOLE
14B	00727011	1	RETAINING STRAP 20' RH CENTER -5 HOLE
14C	00727014	1	RETAINING STRAP 20' RH OUTER -4 HOLE
14D	00727015	1	RETAINING STRAP 20' LH OUTER -5 HOLE
15	00725664	2	INNER RETAINING STRAP 15'
	00725665	2	INNER RETAINING STRAP 18'
16	00725712	2	PIN
17	00725604	2	END PLATE EXTENSION WELDMENT
18	00726121	2	WLDMT-SHIELD TOP DRIVE 15', 18' (20' S/N 20753 -BELOW)
	00727001	1	TOP DRIVE SHIELD -RH (20' S/N 20754-CURRENT)
	00727002	1	TOP DRIVE SHIELD -LH (20' S/N 20754-CURRENT)
19	00008300	4	BOLT
20	00722335	4	LOCKWASHER
21	6D9017	A/R	FLANGE LOCKNUT, 3/8 NC

GENERAL ASSEMBLY S/N 20499 -BELOW

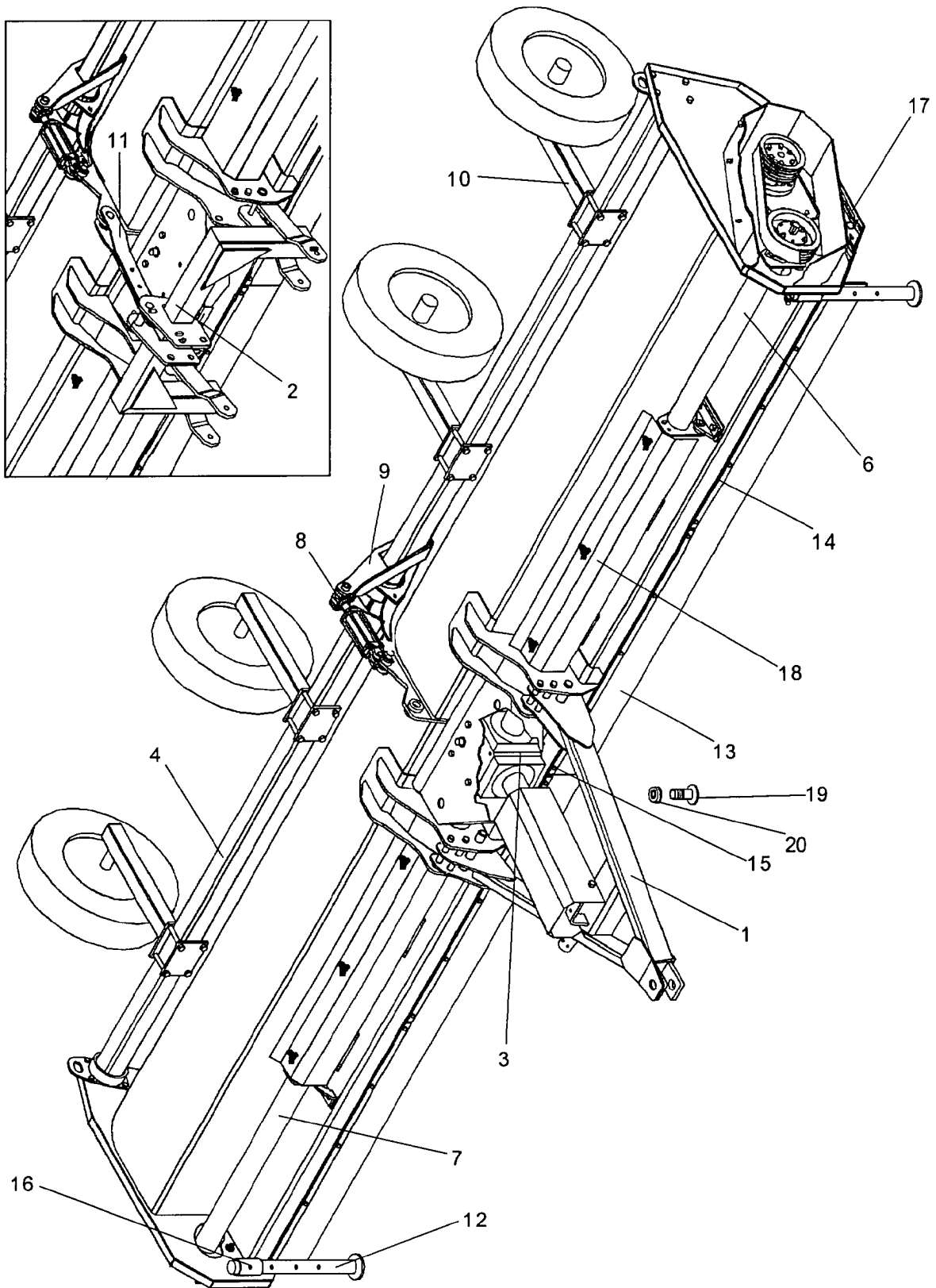

GENERAL ASSEMBLY S/N 20499 -BELOW

ITEM	PART NO.	QTY.	DESCRIPTION
1	00725653	1	TONGUE ASSEMBLY
	00726382	1	TONGUE ASSEMBLY - CV OPTION ONLY
2	00725593	1	HITCH ASSEMBLY
3	00725477	1	GEAR BOX
4	00726241	1	WHEEL BAR ASSEMBLY- 15Ö
	00726242	1	WHEEL BAR ASSEMBLY- 18Ö
	00726243	1	WHEEL BAR ASSEMBLY- 20Ö
6	00725629	1	DRIVE TUBE ASSEMBLY LEFT HAND- 15Ö
	00725633	1	DRIVE TUBE ASSEMBLY LEFT HAND- 18Ö
	00725686	1	ADRIVE TUBE ASSEMBLY LEFT HAND- 20Ö
7	00725688	1	DRIVE TUBE ASSEMBLY RIGHT HAND- 15Ö
	00725781	1	DRIVE TUBE ASSEMBLY RIGHT HAND- 18Ö
	00725687	1	DRIVE TUBE ASSEMBLY RIGHT HAND- 20Ö
8	00759946	1	HYDRAULIC CYLINDER
9	00726329	1	WLDMT-CYLINDER PIN
10	00725756	1	ASSY- AXLE ARM WITH CLAMP PLATES
11	00725588	1	ASSY- LINK BAR TOP (3 POINT MOUNT ONLY)
12	00725595	2	ASSY- JACK STAND (3 POINT MOUNT ONLY)
13	00725675	2	RUBBER FLAP 15Ö
	00725677	2	RUBBER FLAP 18Ö
	00725676	2	RUBBER FLAP 20Ö
14	00725667	2	OUTER RETAINING STRAP 15Ö
	00725667	2	OUTER RETAINING STRAP 18Ö
	00725667	4	RETAINING STRAP 20Ö
15	00725664	2	INNER RETAINING STRAP 15Ö
	00725665	2	INNER RETAINING STRAP 18Ö
16	00725712	2	PIN
17	00725604	2	END PLATE EXTENSION WELDMENT
18	00726121	2	WLDMT-SHIELD TOP DRIVE
19	00008300	4	BOLT
20	00722335	4	LOCKWASHER

TONGUE ASSEMBLY S/N 20500 -CURRENT Rev 11-05

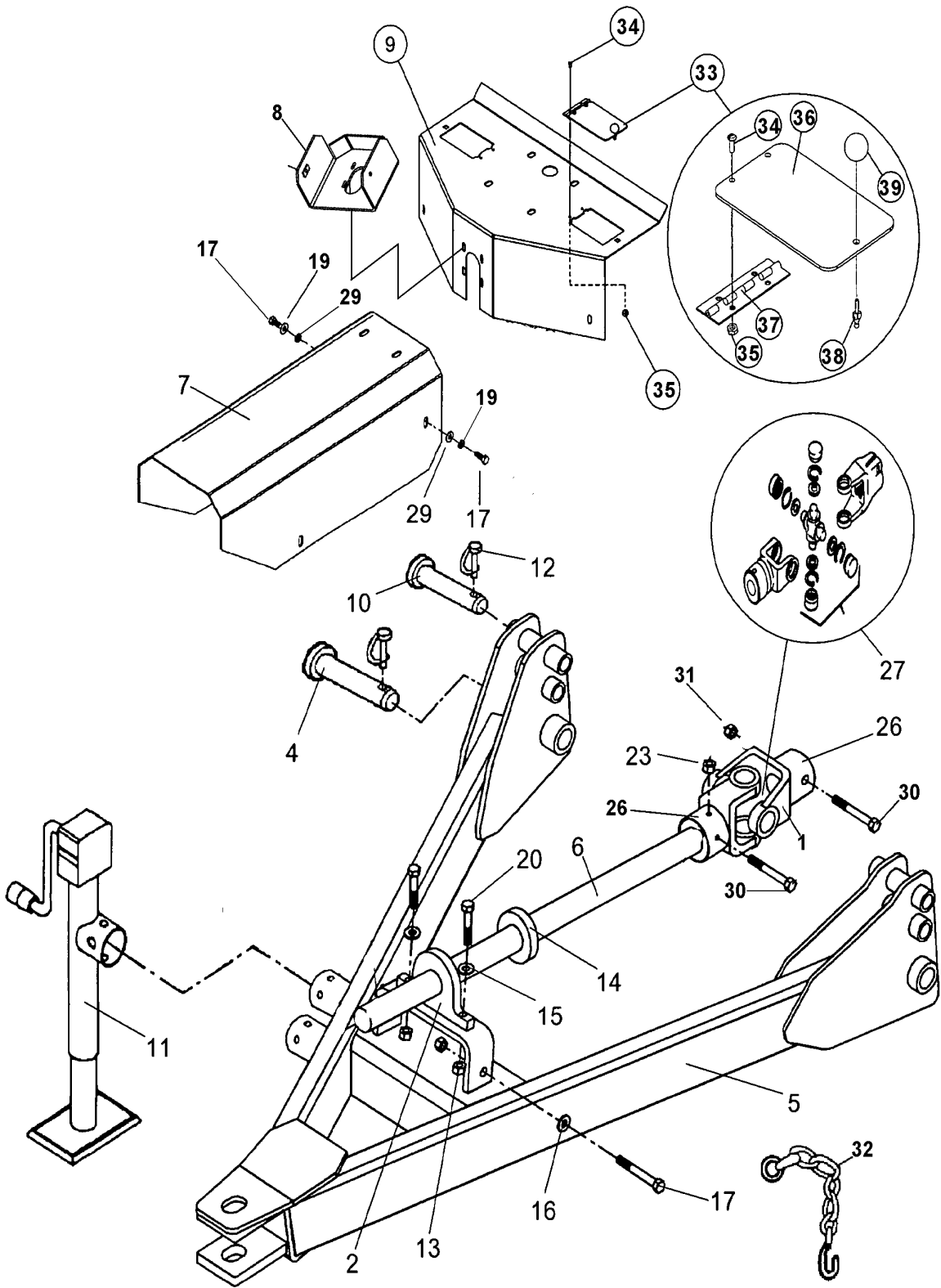

TONGUE ASSEMBLY S/N 20500 -CURRENT Rev 11-05

ITEM	PART NO.	QTY.	DESCRIPTION
1	00726941	1	ASY, UNIVERSAL JOINT
2	00724437	1	PILLOW BLOCK BEARING
4	00725548	2	LOWER HITCH PIN
5	00725643	1	TONGUE HITCH
	00726383	1	TONGUE HITCH - CV OPTION ONLY
6	00726935	1	INTERMEDIATE SHAFT
7	00726948	1	SHIELD INTERMEDIATE SHAFT
8	00726949	1	TONGUE SHIELD BRACKET
9	00726599	1	GEARBOX SHIELD
10	00725698	2	TOW HITCH PIN
11	00756655	1	PARKING JACK
12	00725708	4	SNAPPER PIN
13	00001800	2	NUT
14	00725963	1	ECCENTRIC LOCK COLLAR
15	00002700	2	WASHER
16	00011100	2	WASHER
17	00011400	2	BOLT, 3/8 NC X 1
18	00011700	1	LOCK WASHER
19	03101646	2	LOCK WASHER
20	00013300	2	HEX BOLT
22	00749017	1	NUT
24	00752684	1	HEX BOLT
26	00759065	1	YOKE SPLINE, 1 3/4 - 20
27	W507	1	CROSS & BEARING KIT
29	15B600	2	WASHER
30	02845600	2	HEXB 5/8 NC 3 PL5
31	00695100	2	NUT, TOPLOCK 5/8 NC PLB
32	00757908	1	CHAIN, SAFETY TOW, 10, 100 LBS
33	00726628	2	ASY, HINGED SHIELD COVER PHLP
34	3263N4C	8*	SCRW PN HD 10-24 X 3/8
35	329717H8C	8*	TOPLOCK NUT 10-24 GR C PL
36	00726587	2*	COVER, HINGED SHIELD
37	00726625	2*	HINGE, 3 SECTION
38	00726626	2*	STUD, SPHERICAL M6 X 36MM
39	00726627	2*	KNOB, PLASTIC NUT M6 X 1 X 12MM

* PARTS INCLUDED IN SHIELD COVER ASSY

TONGUE ASSEMBLY S/N 20499 -BELOW

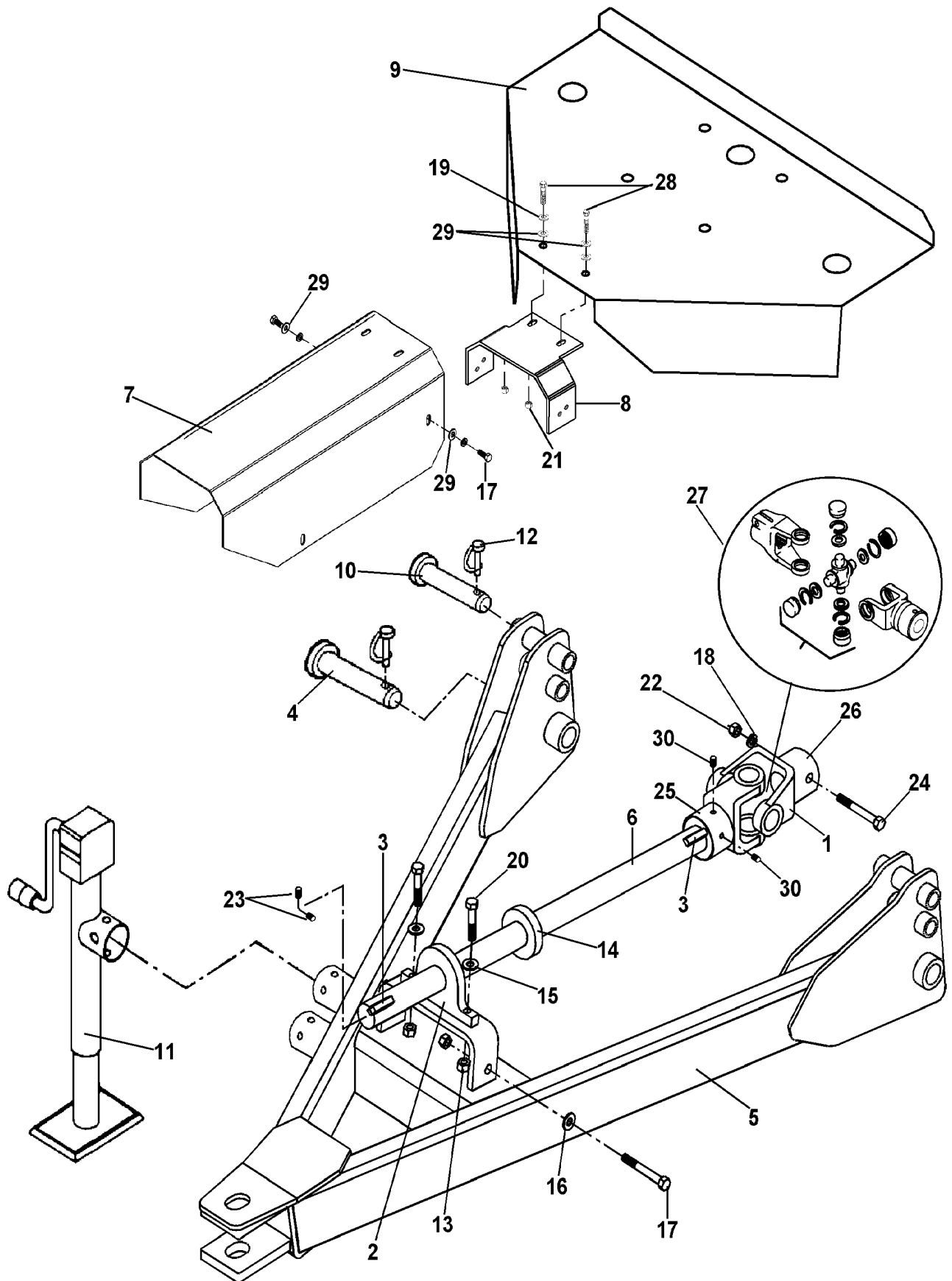

RC15/18/20 (Nov-05) -Current Rev 02-06

©2006 Alamo Group Inc.

Parts Section - 10

TONGUE ASSEMBLY S/N 20499 -BELOW

ITEM	PART NO.	QTY.	DESCRIPTION
1	00724161	1**	U-JOINT
2	00724437	1**	PILLOW BLOCK BEARING
3	00725109	2**	SQUARE KEY
4	00725548	2	LOWER HITCH PIN
5	00725643	1**	TONGUE HITCH
	00726383	1	TONGUE HITCH - CV OPTION ONLY
6	00725654	1**	INTERMEDIATE SHAFT
7	00725655	1**	TONGUE DRIVE SHIELD *
8	00726167	1**	TONGUE SHIELD MOUNT *
9	00725596	1	GEARBOX SHIELD *
10	00725698	2	TOW HITCH PIN
11	00756655	1	PARKING JACK
12	00725708	4	SNAPPER PIN
13	00001800	2**	NUT
14	00725963	1**	ECCENTRIC LOCK COLLAR
15	00002700	2**	WASHER
16	00011100	2**	WASHER
17	00011400	2**	BOLT
18	00011700	1	LOCK WASHER
19	03101646	4**	LOCK WASHER
20	00013300	2**	HEX BOLT
21	00015800	2**	NUT
22	00749017	1	NUT
23	00724996	2**	SET SCREW
24	00752684	1	HEX BOLT
25	00725168	1**	YOKE ROUND 1-3/4"
26	00723756	1**	YOKE SPLINE
27	00724446	1**	CROSS & BEARING KIT
28	00753642	2**	BOLT
29	15B600	4**	WASHER
30	00725791	2**	SETSCREW W/HOLE

* Not included in Tongue Assembly P/N 00725653. Shown only for reference.

** These Items ARE NOT used on RC18 or RC20 Pull-Type with Optional CV Driveline.

They will need to be removed if CV Driveline is installed.

GEARBOX ASSEMBLY S/N 20500 -CURRENT Rev 06-04

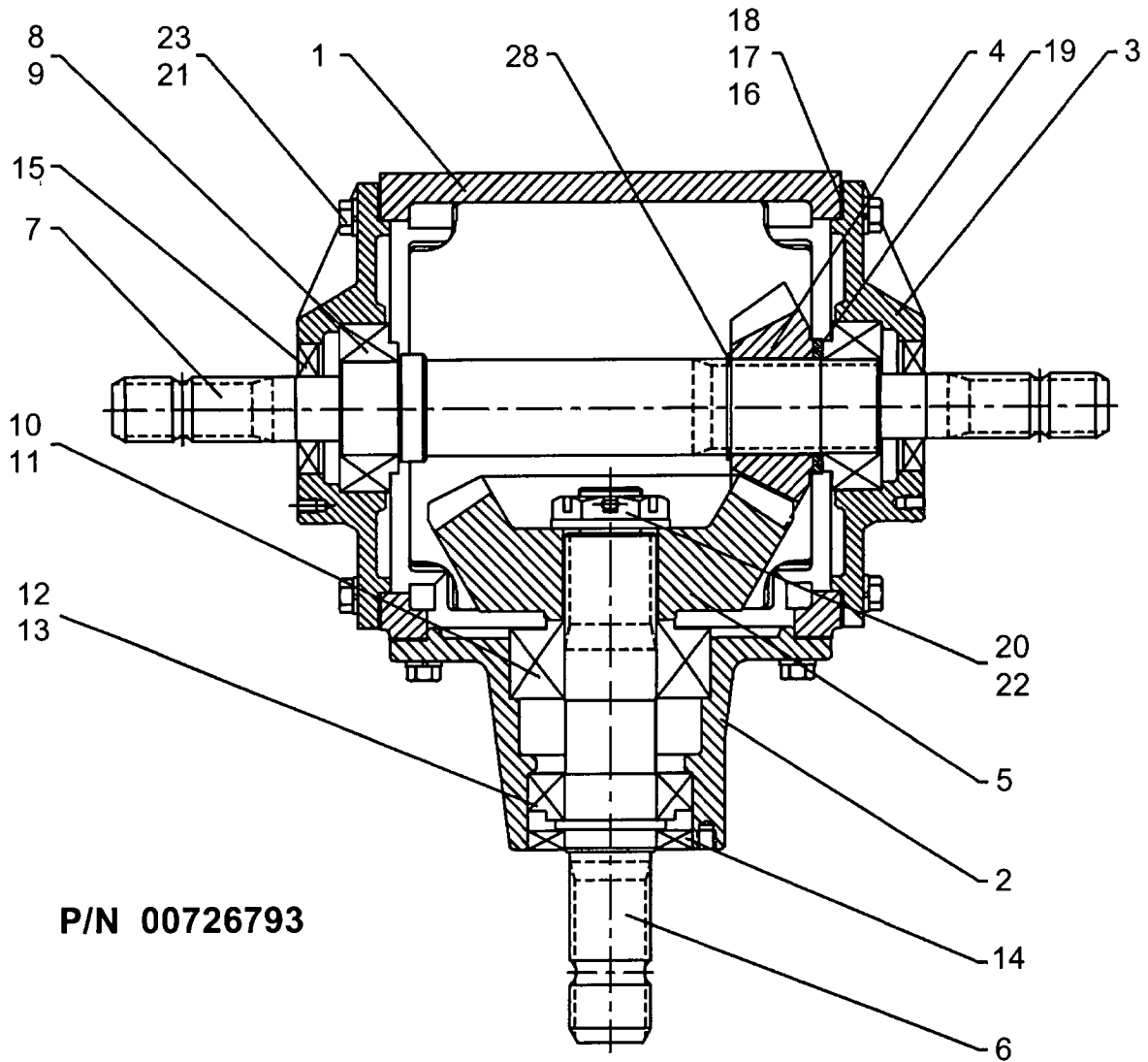

GEARBOX ASSEMBLY S/N 20500 -CURRENT Rev 06-04

ITEM	PART NO.	QTY.	DESCRIPTION
1	00726629	1	HOUSING
2	00726630	1	CAP INPUT
3	00726631	2	CAP OUTPUT
4	00726632	1	PINION GEAR
5	00726633	1	GEAR
6	00726634	1	SHAFT INPUT
7	00726635	1	SHAFT CROSS
8	00726636	2	BEARING CUP
9	00726637	2	BEARING CONE
10	00726638	1	BEARING CUP
11	00726639	1	BEARING CONE
12	00726640	1	BEARING CUP
13	00726641	1	BEARING CONE
14	00726645	1	SEAL INPUT
15	00726646	2	SEAL,CROSS
16	00726647	A/R	GASKET 0.1MM
17	00726648	A/R	GASKET 0.2MM
18	00726649	A/R	GASKET 0.5MM
19	00726650	1	SPACER
20	70499	1	COTTER PIN
21	31306H5C	24	BOLT
22	00726651	1	NUT,HEX SLOTTED
23	00022200	24	LOCKWASHER
24	00753630	1	PLUG PIPE, HEAD 12"(NOT SHOWN)
25	13031	1	PLUG PIPE, HEAD 18"(NOT SHOWN)
26	00726652	1	PLUG RELIEF W/DIPSTICK (NOT SHOWN)
27	-----	1	I.D. TAG (NOT SHOWN)
28	00726653	1	RETAINING RING (NOT SHOWN)

GEARBOX ASSEMBLY S/N 20499 -BELOW

P/N 00725477

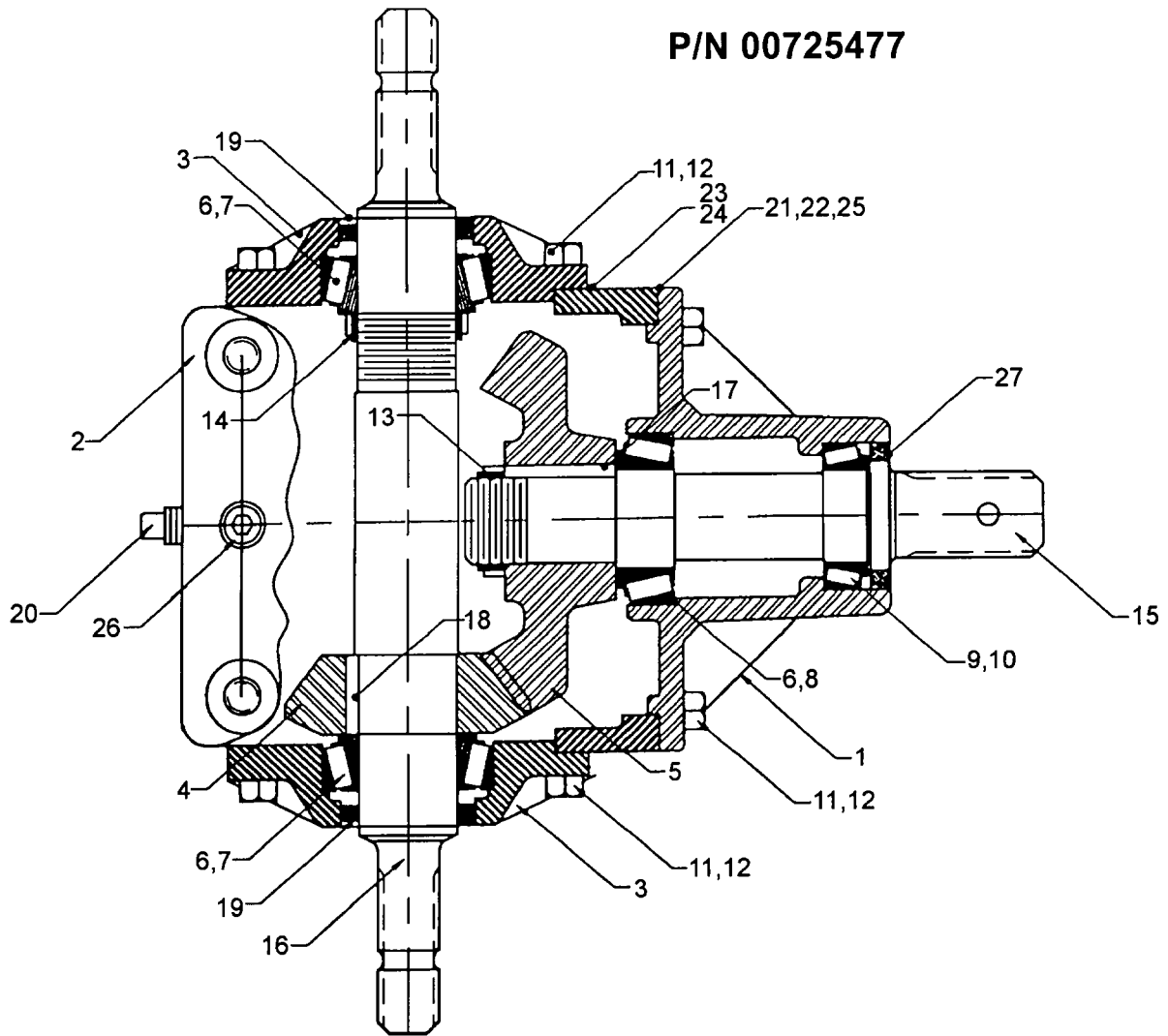

GEARBOX ASSEMBLY S/N 20499 -BELOW

ITEM	PART NO.	QTY.	DESCRIPTION
1	00723697	1	HUB
2	00722451	1	HOUSING
3	00724333	2	COVER
4	00724398	1	GEAR
5	00724397	1	GEAR
6	00725160	3	BEARING CUP
7	00724935	2	BEARING CONE
8	00725295	1	BEARING CONE
9	00724824	1	BEARING CUP
10	00723811	1	BEARING CONE
11	02776600	24	CAP SCREW
12	00019600	24	LOCK WASHER
13	00724735	1	STAKE NUT
14	00725261	1	STAKE NUT
15	00724396	1	PINION SHAFT
16	00724022	1	CROSS SHAFT
17	00724284	1	KEY
18	00724441	1	KEY
19	00724095	2	SEAL
20	02967499	1	OIL LEVEL PLUG
21	00724018	a/r	SHIM
22	00724209	a/r	SHIM
23	00724693	a/r	SHIM
24	00724510	2	GASKET
25	00723793	1	GASKET
26	00751970	1	DRAIN PLUG
27	00724527	1	SEAL
28	00723849	1	BREATHER

DRIVETUBE ASSY RC20 S/N 20754 -CURRENT Pub 11-05

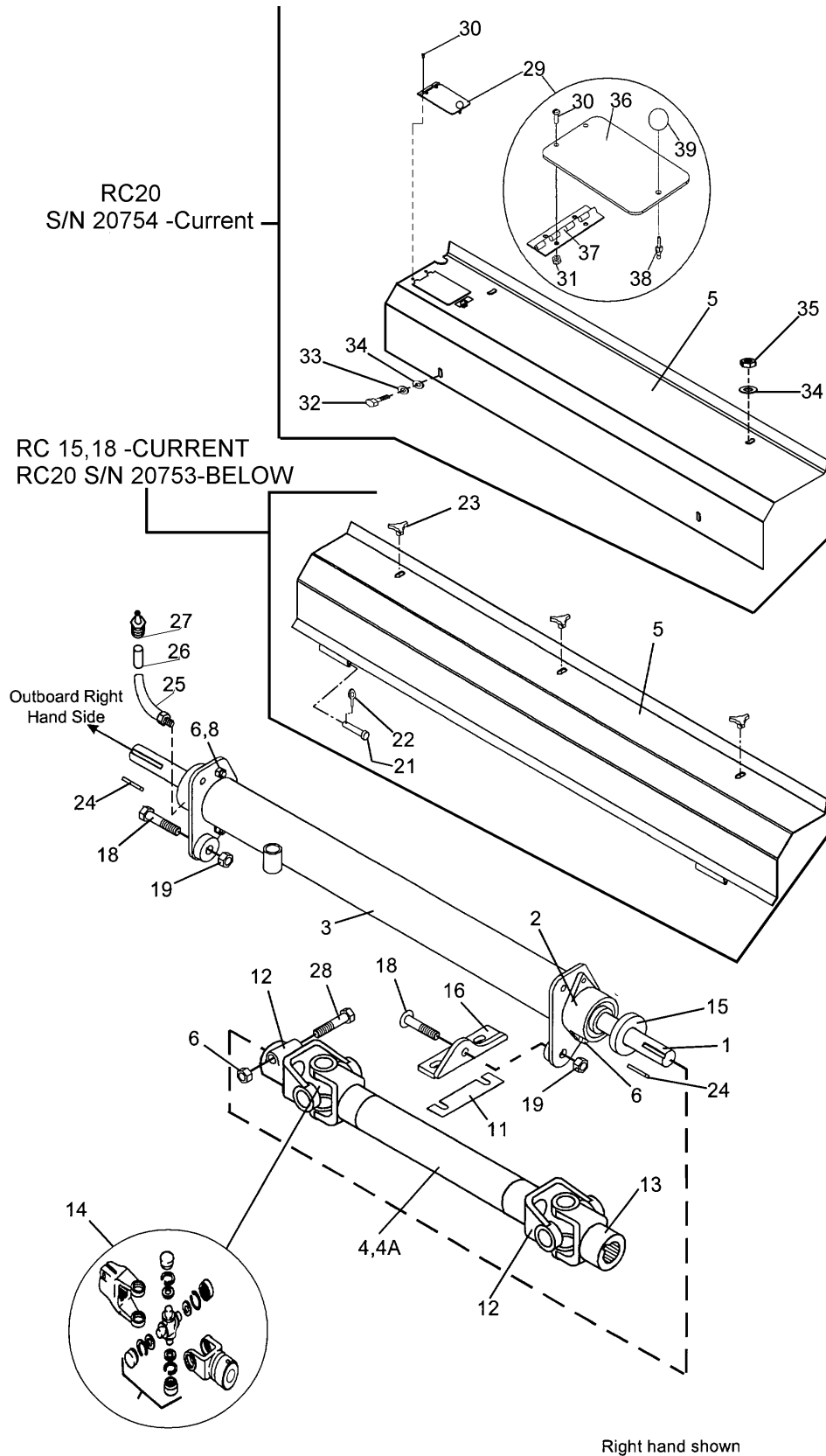

DRIVETUBE ASSY RC20 S/N 20754 -CURRENT Pub 11-05

ITEM	PART NO.	QTY.	DESCRIPTION
	00725688	1	DRIVE TUBE RIGHT HAND- 15'
	00725781	1	DRIVE TUBE RIGHT HAND- 18'
	00725687	1	DRIVE TUBE RIGHT HAND- 20'
	00725629	1	DRIVE TUBE LEFT HAND- 15'
	00725633	1	DRIVE TUBE LEFT HAND- 18'
	00725686	1	DRIVE TUBE LEFT HAND- 20'
1	00724774	2	PULLEY SHAFT- 15'
	00725634	2	PULLEY SHAFT- 18'
	00724317	2	PULLEY SHAFT- 20'
2	00724713	4	FLANGE BEARING
3	00725678	1	RH DRIVE TUBE WELDMENT- 15'
	00725689	1	RH DRIVE TUBE WELDMENT- 18'
	00725681	1	RH DRIVE TUBE WELDMENT- 20'
	00725680	1	LH DRIVE TUBE WELDMENT- 15'
	00725690	1	LH DRIVE TUBE WELDMENT- 18'
	00725682	1	LH DRIVE TUBE WELDMENT- 20'
4	00725509	2	DRIVELINE
4A	00725919	2	DRIVELINE TUBE WELDMENT
5	00726121	2	TOP DRIVE SHIELD 15' 18' (20' S/N 20753 -BELOW)
	00727001	1	TOP DRIVE SHIELD-RH -(20' S/N 20754 -CURRENT)
	00727002	1	TOP DRIVE SHIELD-LH -(20' S/N 20754 -CURRENT)
6	00001800	10	NUT
8	00013300	8	HEX BOLT
11	00725902	2	SHIM
12	00726508	2	YOKE CLAMP 1-1/2" ROUND
13	00720409	2	YOKE 1-3/8" SPLINE
14	2716465	4	CROSS & BEARING KIT
15	00725964	4	LOCK COLLAR
16	00725662	1	PIVOT EAR WELDMENT- RH
	00725663	1	PIVOT EAR WELDMENT- LEFT HAND
18	7AH121022	4	BOLT
19	00037200	4	NUT
21	00726132	4	CLEVIS PIN 15' 18'
22	00000400	4	COTTER PIN 15' 18'
23	00769933	6	PLASTIC KNOB 15' 18'
24	00725109	4	KEY
25	00725710	2	HOSE GREASE FITTING
26	002348	2	COUPLING
27	00003500	2	GREASE FITTING
28	7A81322	2	BOLT
29	00726628	2	ASY,HINGED SHIELD COVER
30	3263N4C	8	PHLP SCRW PN HD 10-24 X 3/8
31	329717H8C	8	TOPLOCK NUT 10-24 GR C PL
32	00011400	4	HHCS 3/8 NC 1 PL5
33	03101646	4	LOCKWASHER,3/8,MEDIUM-ZP
34	00011100	8	FLATWASHER 3/8 PL STD
35	000640	4	LOCKNUT CLM 3/8 NC PLB
36	00726587	2	COVER,HINGED SHIELD
37	00726625	2	HINGE,3 SECTION
38	00726626	2	STUD,SPHERICAL M6 X 36MM
39	00726627	2	KNOB,PLASTIC NUT M6 X 1 X 12MM

WHEEL BAR ASSEMBLY

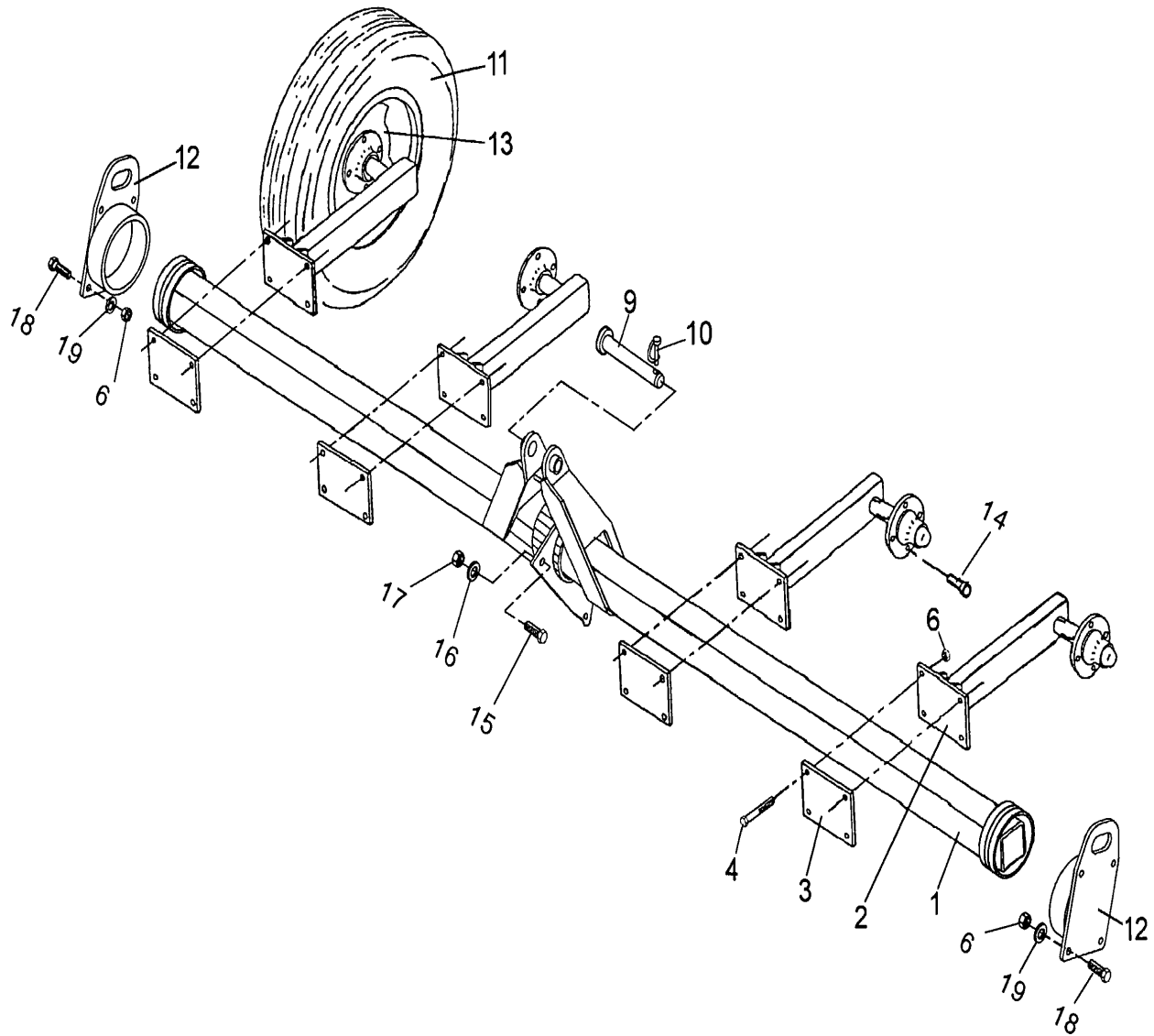

WHEEL BAR ASSEMBLY

ITEM	PART NO.	QTY.	DESCRIPTION
1	00726241	1	WHEEL BAR- 15'
	00726242	1	WHEEL BAR- 18'
	00726243	1	WHEEL BAR- 20'
2	00725757	4	WHEEL SPINDLE WELDMENT
3	00725758	4	MOUNTING BRACKET PLATE
4	02958883	16	HEX BOLT
6	00000200	16	NUT
9	00726329	1	CYLINDER PIN
10	00725708	1	SNAPPER PIN
11	NFS	4	15" TIRE (NOT SUPPLIED)
12	00720523	2	OUTER WHEEL BRACKET WELDMENT
13	00008700	4	15" WHEEL (RIM ONLY)
14	00750614	16	LUG NUT
15	02030700	2	BOLT
16	00019600	2	LOCKWASHER
17	00001200	2	NUT
18	02931300	8	BOLT
19	00003901	8	LOCKWASHER

BELT DRIVE

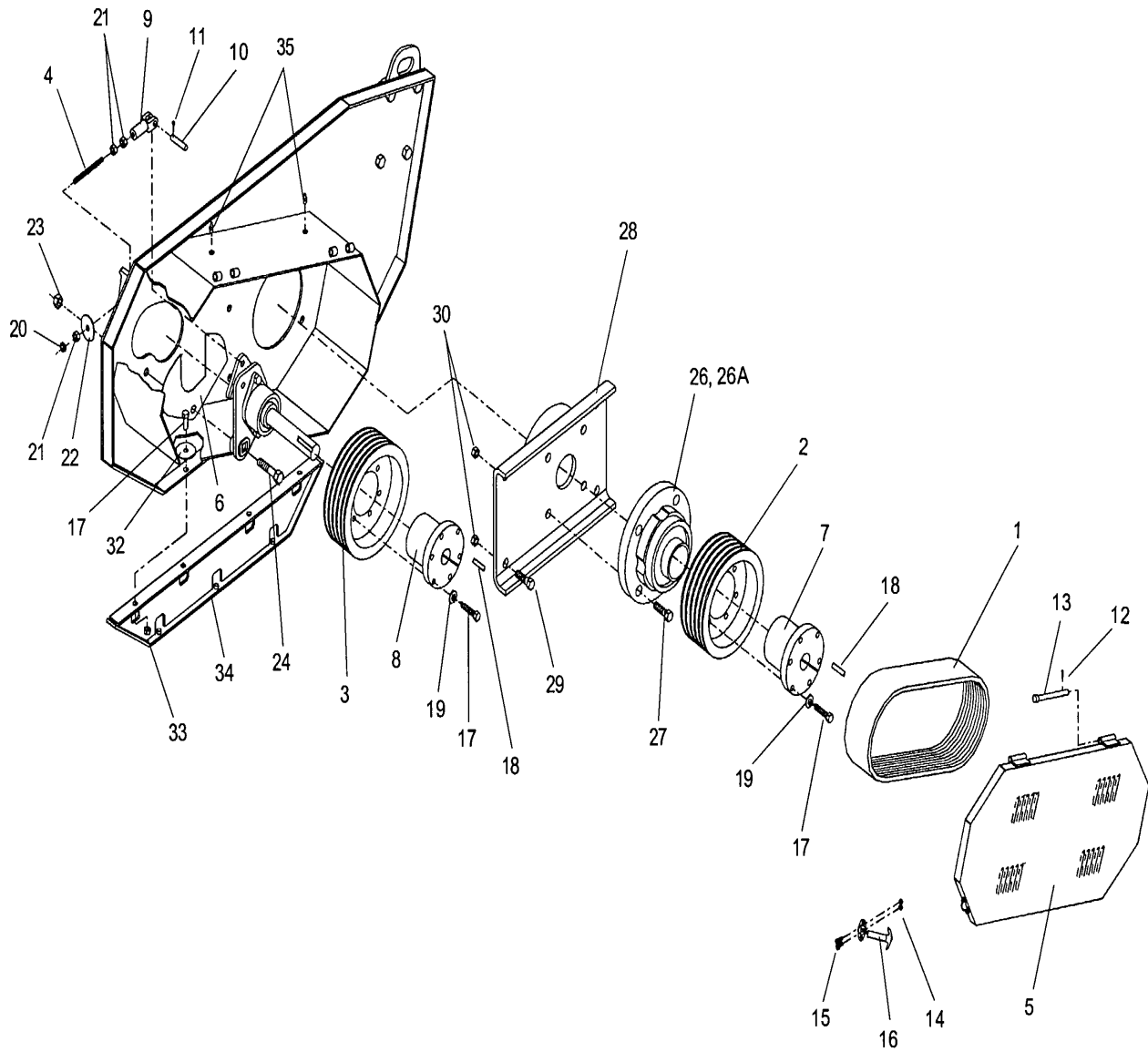

BELT DRIVE

ITEM	PART NO.	15' QTY	18', 20' QTY	DESCRIPTION
1	00724090	2	2	BANDED BELT
2	00724503	2	2	PULLEY DRIVEN
3	00723940	2	2	PULLEY DRIVEN
4	00726293	2	2	ADJUSTER ROD
5	00726193	2	2	BELT FACE SHIELD
6	00724839	2	2	ADJUSTER PIPE GUARD
7	00726294	2	2	HUB
8	00724049	2	2	HUB
9	00726288	2	2	CLEVIS
10	00725719	2	2	CLEVIS PIN
11	00000400	4	4	COTTER PIN
12	001856	2	2	PIN ROLL
13	00726132	4	4	CLEVIS PIN
14	02959924	8	8	NUT
15	00021400	8	8	BOLT
16	00726143	4	4	HOOD LATCH
17	02030700	6	6	BOLT
18	00725073	2	2	KEY
19	00019600	6	6	LOCKWASHER
20	5C10180	2	2	HEX NUT
21	00036300	6	6	JAM NUT
22	00726077	2	2	WASHER
23	00037200	2	2	NUT
24	7AH121022	2	2	BOLT
26	00726300	2	2	BEARING
26A	00726665	2	2	LOCKING COLLAR
27	02845500	6	6	BOLT
28	00726199	2	2	MOUNT BEARING
29	02675800	8	8	BOLT
30	00695100	8	8	NUT
32	00002700	8	8	FLATWASHER
33	00001800	10	10	NUT
34	00725604	2	2	WELDMENT-EXTENSION END PLATE
35	4720	2	2	GREASE ZERK
36	00725109	2	2	SQUARE KEY

HITCH ASSEMBLY

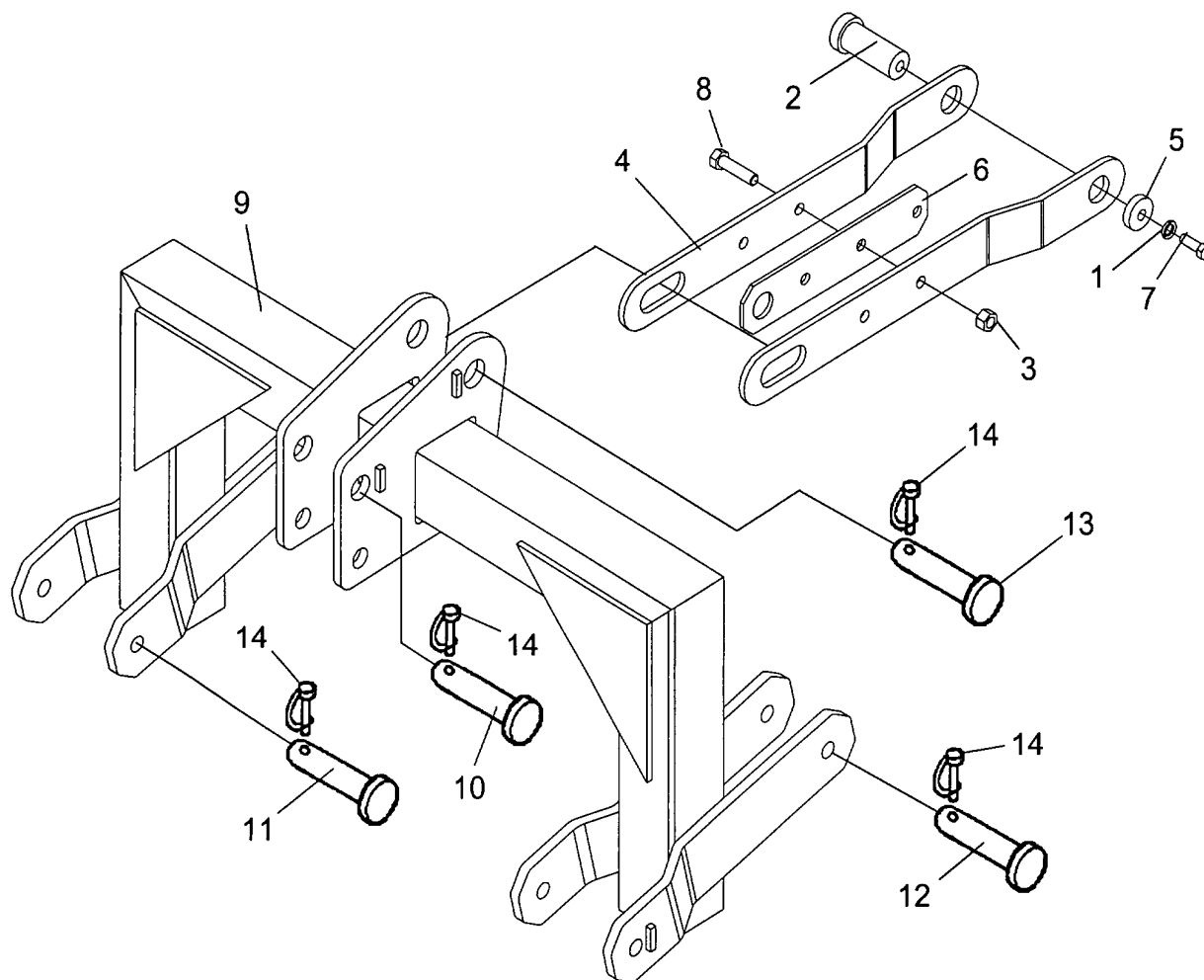

ITEM	PART NO.	QTY.	DESCRIPTION
	00725588	1	LINK BAR TOP ASSY (INCL. #1 - #8)
1	00001300	1	LOCK WASHER
2	00725298	1	TOP PIN MOWER MOUNT
3	00695100	2	NUT, TOPLOCK
4	00723550	2	LINK BAR TOP
5	00723818	1	END WASHER MOUNT PIN
6	00725613	1	PLATE LOCK TOP LINK
7	00748823	1	HEX BOLT
8	00755082	2	HEX BOLT
	00725593	1	HITCH ASSY (INCL #9 - #14)
9	00720496	1	HITCH ASSY WELDMENT
10	00723815	1	TOP LINK PIN
11	00725547	2	LOWER PIN
12	00725548	2	LOWER HITCH PIN
13	00725704	1	HITCH MOUNT PIN
14	00725708	6	SNAPPER PIN

WHEEL HUB ASSEMBLY Rev 08-04

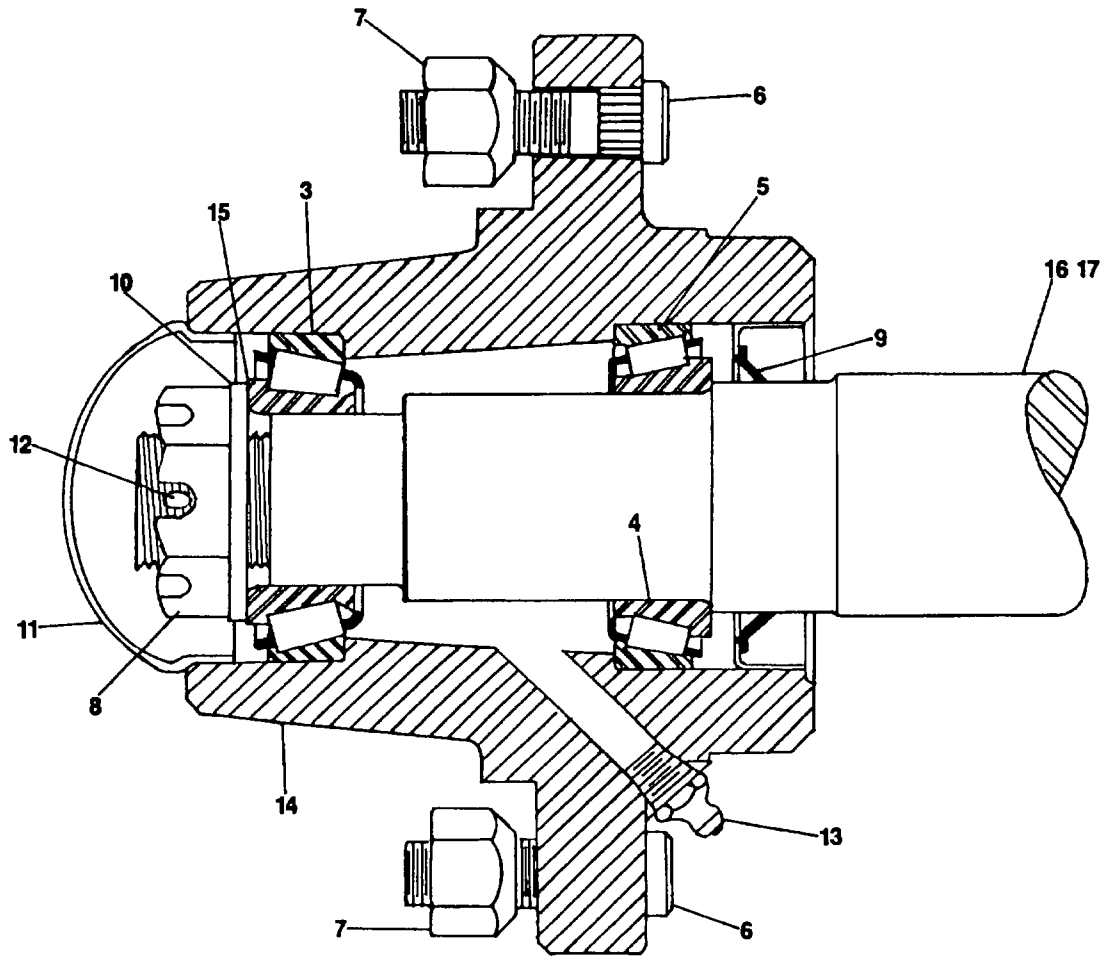

ITEM	PART NO.	QTY.	DESCRIPTION
	00757241	-	WHEEL HUB, PREASSY
3	00756576	1	BEARING CUP(OUTSIDE)
4	00750434	1	BEARING CONE(INSIDE)
5	00756577	1	BEARING CUP(INSIDE)
6	00756488	5	STUD BOLT
7	00750614	5	NUT
8	00756490	1	BEARING ADJUSTING NUT
9	02957044	1	SEAL
10	00756493	1	WASHER
11	00756492	1	DUST CAP
12	00026200	1	COTTER PIN
13	00003500	1	GREASE FITTING
14	00756000	1	WHEEL HUB
15	0371242102	1	BEARING CONE(OUTSIDE)
16	00756001	ref	SPINDLE, SINGLE WHEEL
	00756489	ref	HUB(W/CUPS & STUDS)
	00756528	ref	WHEEL HUB ACCESSORY KIT

CUTTING REEL ASSEMBLY

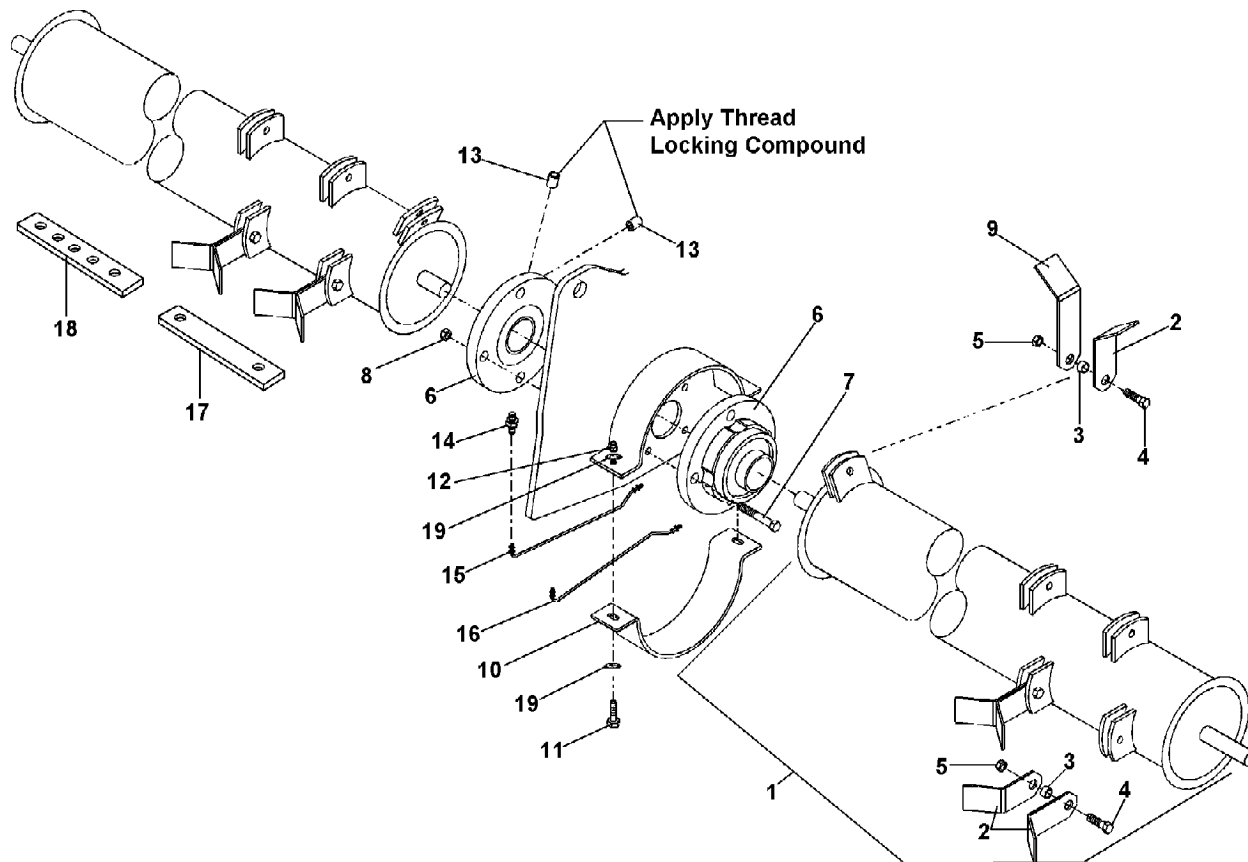

ITEM	PART NO.	15' QTY	18' QTY	20' QTY	DESCRIPTION
1	00726424	2	-	-	CUTTERSHAFT ASSEMBLY
	00726425	-	2	-	CUTTERSHAFT ASSEMBLY
	00726185	-	-	2	CUTTERSHAFT ASSEMBLY
2	00724214	164	196	214	SHRDR KNIFE - SHRT
3	00724710	84	100	108	BUSHING
4	00720512	84	100	108	BOLT
5	00725916	84	100	108	NUT
6	00726300	2	2	2	BEARING
7	02845600	4	4	4	BOLT
8	00695100	4	4	4	NUT
9	00724833	4	4	4	SHREDDER KNIFE - LONG
10	00726208	2	2	2	SHIELD ANTI-WRAP
11	00750959	4	4	4	BOLT
12	00001800	4	4	4	NUT
13	3920A9C	4	4	4	SET SCREW
14	00726326	4	4	4	FITTING
15	00726245	1	1	1	GREASE TUBE RH
16	00726246	1	1	1	GREASE TUBE LH
17	00726744	2	2	2	FRNT INNER EXT BAR
18	00726505	2	-	-	FRNT ANGLE EXT BAR
	00726506	-	4	-	FRNT ANGLE EXT BAR
	00726499	-	-	4	FRNT ANGLE EXT BAR
	00002700	8	8	8	FLATWASHER 1/2 PL STD

HYDRAULIC CYLINDER

P/N 00759946

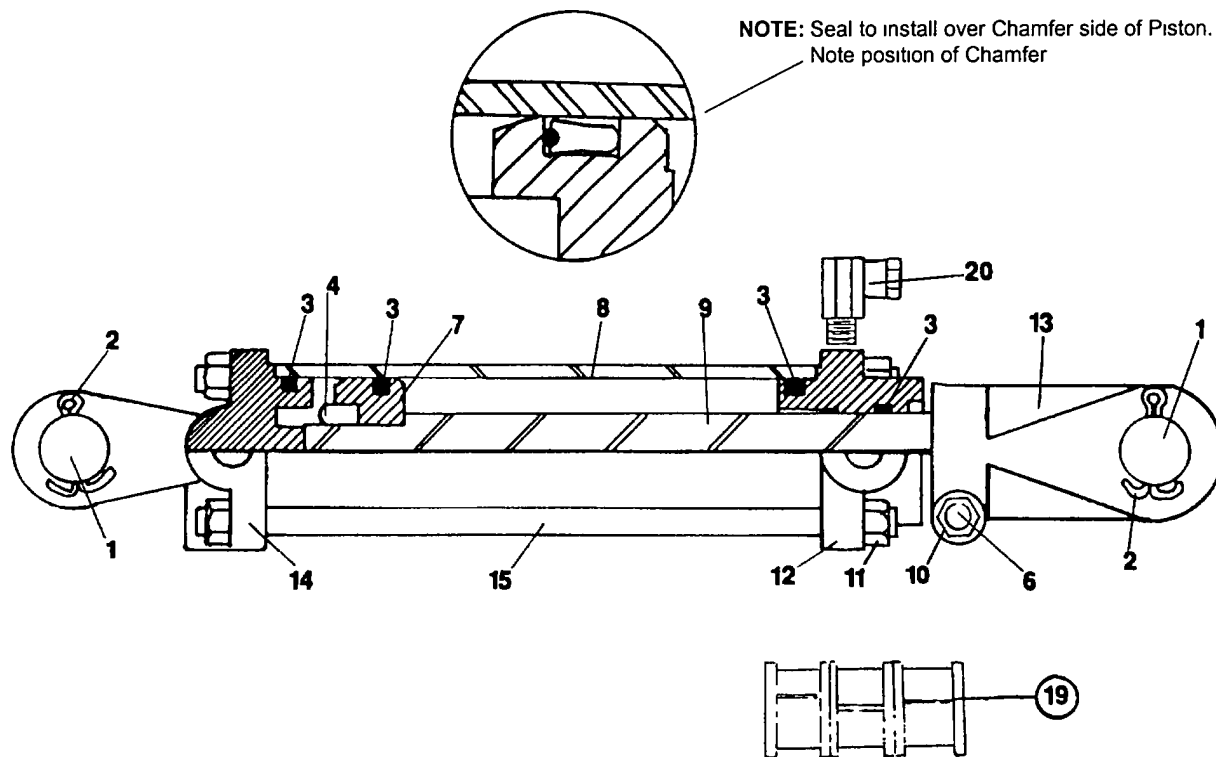

ITEM	PART NO.	QTY.	DESCRIPTION
1	8354	2	PIVOT PIN
2	00606000	2	COTTER PIN
3	00760199	1	SEAL KIT
4	4675M	1	PISTON NUT
5	00750208	1	BREATHER PLUG (NOT SHOWN)
6	00023100	1	BOLT
7	00760198	1	PISTON
8	00760194	1	TUBE
9	00760200	1	PISTON ROD
10	02816800	1	HEX NUT
11	02031800	8	TIE ROD NUT
12	00760197	1	HEAD
13	8754	1	OUTER CLEVIS
14	00760196	1	CAP
15	00760202	4	TIE ROD
19	00755234	1	CONTROL SPACER KIT

DRIVELINE (NON CV) 1 -3/4 YOKE S/N 20500 -CURRENT Rev 09-04

P/N 00726672A

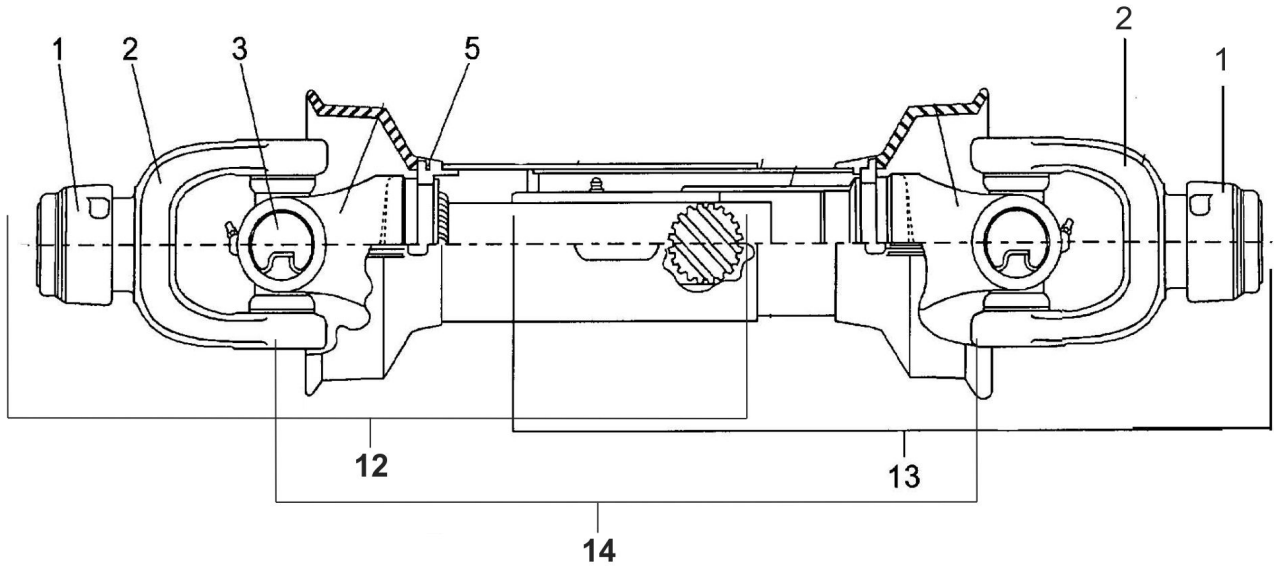

ITEM	PART NO.	QTY.	DESCRIPTION
1	00724738	2	KIT-SLIDE COLLAR REPAIR
2	00725126	2	YOKE SLIDE LOCK 1-3/4-20 SPL.
3	W507	2	CROSS & BEARING KIT
5	00780376	2	NYLON REPAIR KIT
12	00720407	1	PTO SHAFT, INNER ASY, INNER HALF DRIVELINE
13	00726939	1	PTO SHAFT, OUTER ASY, OUTER HALF DRIVELINE
14	00726940	1	SHIELD COMPLETE

DRIVELINE (NON CV) 1 -3/8 YOKE S/N 20500 -CURRENT Rev 09-04

P/N 00726673A

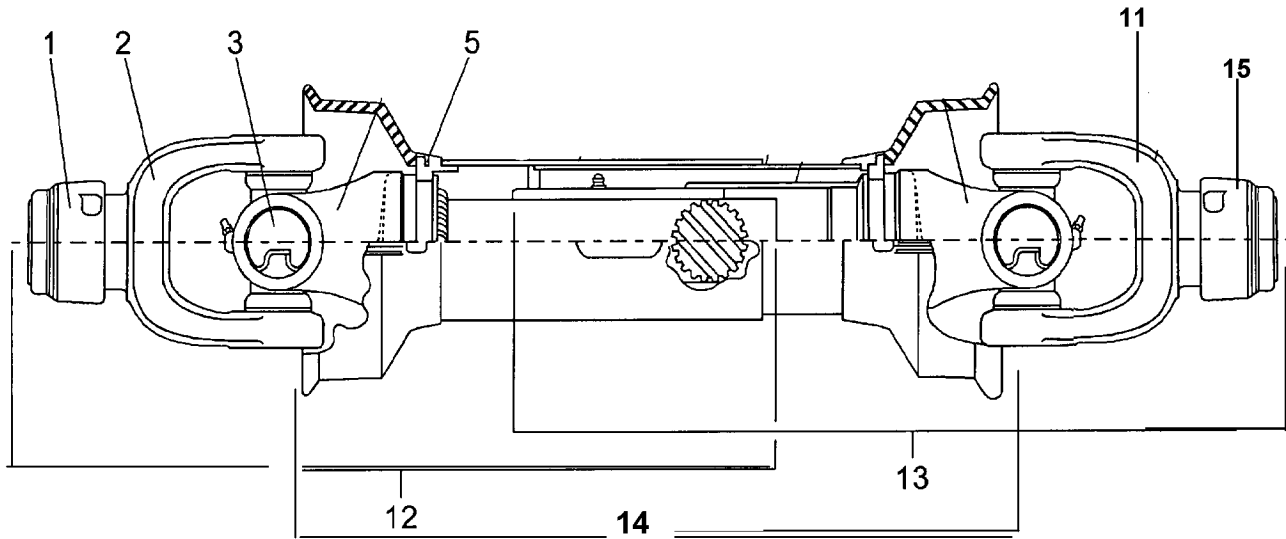

ITEM	PART NO.	QTY.	DESCRIPTION
1	2716820	1	REPAIR KIT-SAFETY SLIDE LOCK Y
2	0136416	1	YOKE-1 3/8-21 SPLINE-TRACTOR END
3	W507	2	CROSS & BEARING KIT
5	00780376	2	NYLON REPAIR KIT
11	00725126	1	SLIDE LOCK YOKE1-3/4-20 SPL. IMPLAMENT END
12	00724262	1	ASY, INNER HALF DRIVELINE
13	00726939	1	ASY, OUTER HALF DRIVELINE
14	00726940	1	SHIELD COMPLETE
15	00724738	1	KIT-SLIDE COLLAR REPAIR

DRIVELINE (PULL-TYPE) 1-3/8 YOKE S/N 20499 -Below Rev 08-05

P/N 00724132

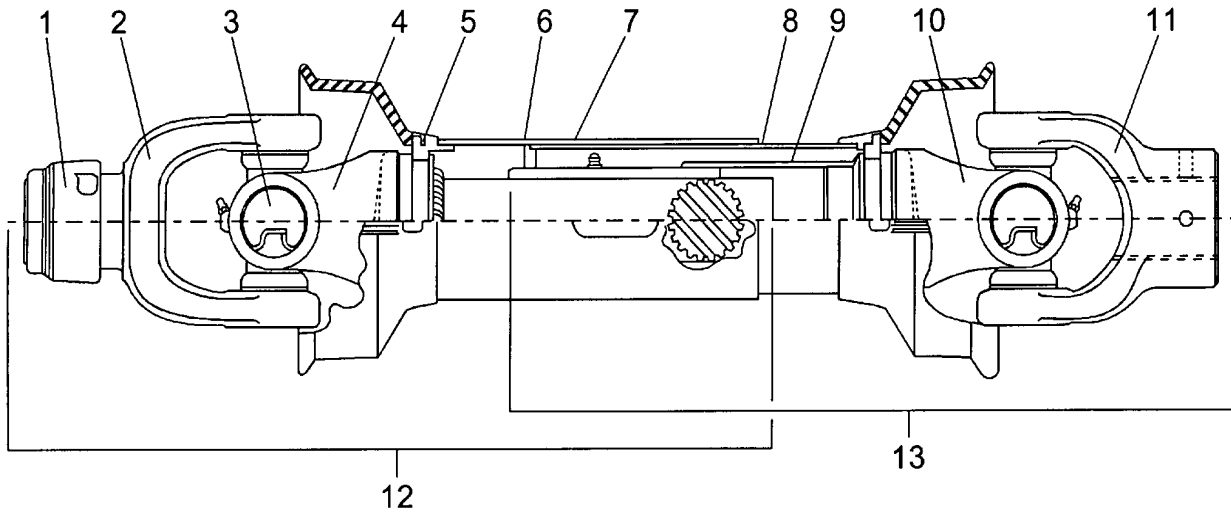

ITEM	PART NO.	QTY.	DESCRIPTION
1	2716820	1	PTO SLIDE LOCK
2	00723987	1	YOKE 1-3/8" 21 SPLINE
3	00724446	2	PTO CROSS & BEARING KIT
4	00725907	1	YOKE & SHAFT
5	00725906	2	NYLON REPAIR KIT
6	00756005	1	DECAL- ROTATING
7	00721288	1	PTO GUARD, OUTER
8	00723742	1	PTO GUARD, INNER
9	00756004	1	DECAL
10	00725908	1	YOKE, TUBE, & SLIP SLEEVE
11	00725168	1	YOKE
12	00724262	1	PTO SHAFT, INNER
13	00724260	1	PTO SHAFT, OUTER

DRIVELINE (FOR PULL-TYPE) 1-3/4 YOKE S/N 20499 -BELOW

P/N 00723700

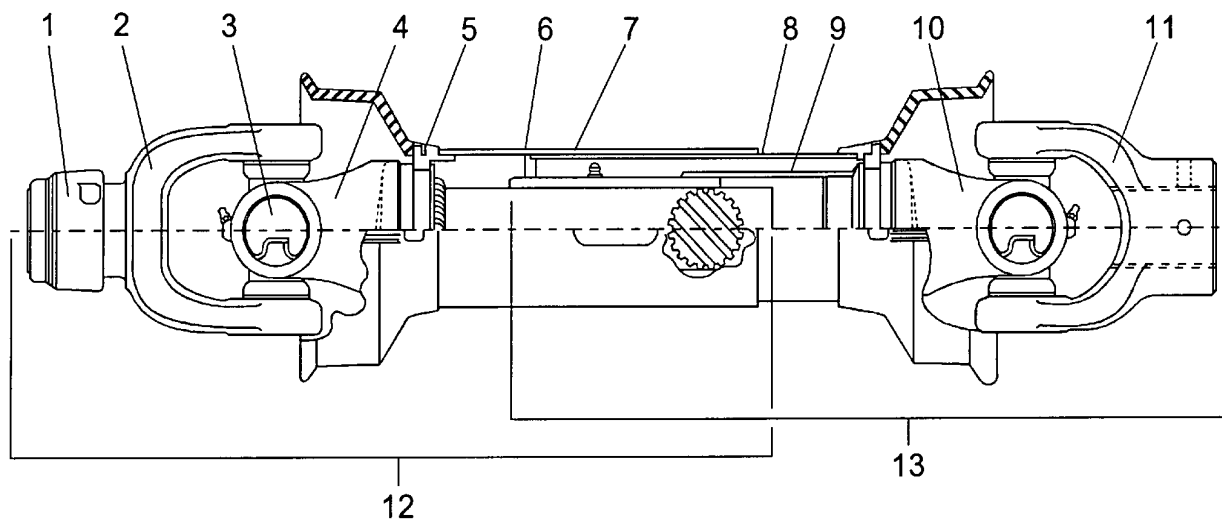

ITEM	PART NO.	QTY.	DESCRIPTION
1	00724738	1	PTO SLIDE LOCK
2	00725126	1	YOKE 1-3/4" 20 SPLINE
3	00724446	2	PTO CROSS & BEARING KIT
4	00725907	1	YOKE & SHAFT
5	00725906	2	NYLON REPAIR KIT
6	00756005	1	DECAL- ROTATING
7	00721288	1	PTO GUARD, OUTER
8	00723742	1	PTO GUARD, INNER
9	00756004	1	DECAL
10	00725908	1	YOKE, TUBE, & SLIP SLEEVE
11	00725168	1	YOKE
12	00720407	1	PTO SHAFT, INNER
13	00724260	1	PTO SHAFT, OUTER

DRIVELINE ASSY CV-1000 RPM (PULL-TYPE) 1-3/4-20 S/N 20500 -CURRENT Rev 06-04

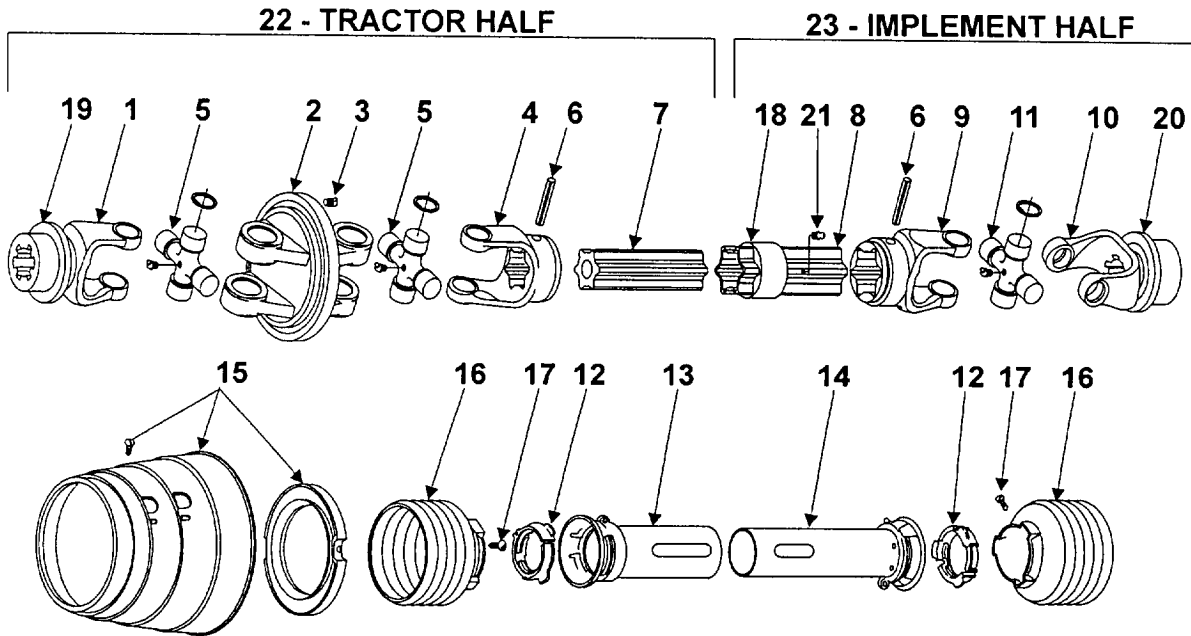

ITEM	PART NO.	QTY.	DESCRIPTION
	00763554	-	D/L CV 1-3/4-20 SPL (20DB)
1	00761434	1	YOKE-CV QD-1 3/4-20 SPLINE-
2	8482	1	DOUBLE YOKE
3	8382	1	FITTING,GREASE M8 X 1
4	7432	1	YOKE-INBOARD
5	8484	2	CROSS & BEARING KIT
6	8384	2	SPRING PIN 10MM X 90MM
7	00763557	1	PROFILE, STAR INNER
8	00763558	1	PROFILE,STAR OUTER
9	8489	1	INBOARD YOKE
10	00774207	1	YOKE 1-3/4-20 SPLINE
	00760636	1	YOKE 1-3/4-20 SPLINE A.S.
11	8486	1	CROSS & BEARING KIT
12	8393	2	BEARING RING
13	00763560	1	TUBE,OUTER SHIELD
14	00763559	1	TUBE,D/L INNER SHIELD
15	7420	1	ASSY-BEARING & CV CONE
16	8949	1	SHIELD CONE
17	1416438	8	SCREW-SC25
18	8974	1	SUPPORT BEARING
19	00759556	1	KIT, SLIDE COLLAR
20	00774208	1	LOCK ASY CC YOKE
	00759556	1	KIT, SLIDE COLLAR
21	00752670	1	GREASE FITTING 1/4-28 BOLT THD
22	00763555	1	D/L TRACTOR HALF 1-3/4-20 CV
23	00763556	1	D/L IMPLEMENT HALF 1-3/4-20

DRIVELINE ASSY CV-1000 RPM (PULL-TYPE) 1-3/8-20 S/N 20500 -CURRENT Rev 06-04

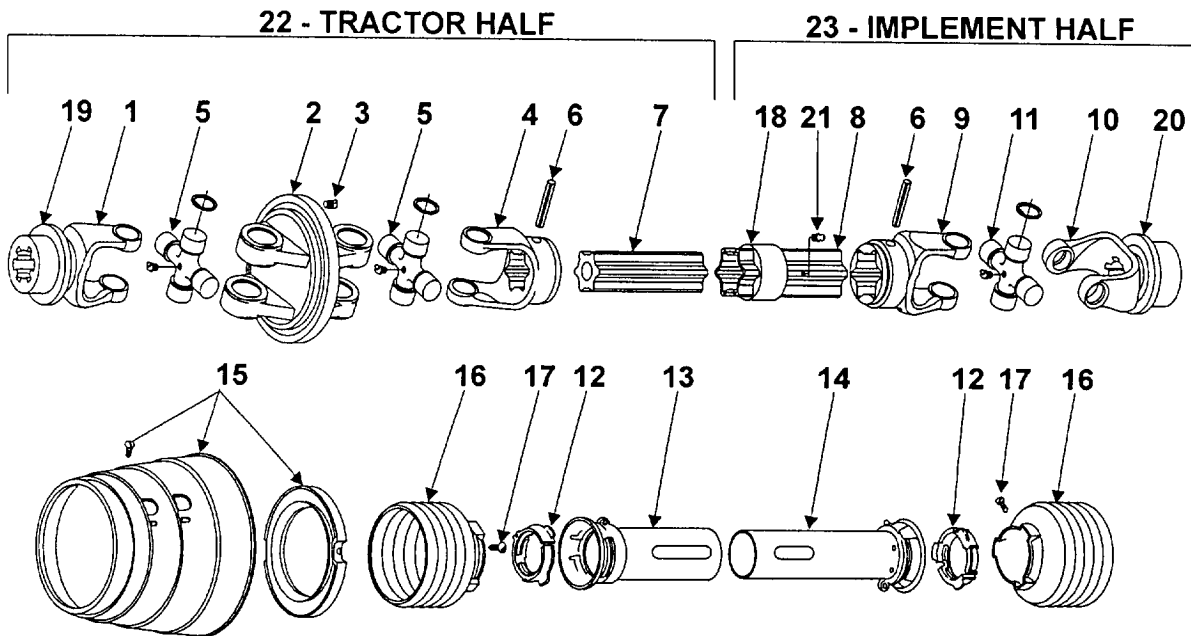

ITEM	PART NO.	QTY.	DESCRIPTION
	00760453	-	DRIVELINE,1000 CV CAT5 1-3/8-
1	8478	1	YOKE 1-3/8 21-SP
2	8482	1	DOUBLE YOKE
3	8382	1	FITTING,GREASE M8 X 1
4	7432	1	YOKE-INBOARD
5	8484	2	CROSS & BEARING KIT
6	8384	2	SPRING PIN 10MM X 90MM
7	00760632	1	PROFILE-INNER SAGA
8	00760634	1	PROFILE & SLEEVE W.A.
9	8489	1	INBOARD YOKE
10	00774207	1	YOKE 1-3/4-20 SPLINE
	00760636	1	YOKE 1-3/4-20 SPLINE A.S.
11	8486	1	CROSS & BEARING KIT
12	8393	2	BEARING RING
13	00760640	1	TUBE, OUTER SHIELD OVL
14	00760641	1	TUBE,INNER SHIELD ROUND
15	7420	1	ASSY-BEARING & CV CONE
16	8949	1	SHIELD CONE
17	1416438	8	SCREW-SC25
18	8974	1	SUPPORT BEARING
19	8391	1	Q.D. COLLAR KIT
20	00774208	1	LOCK ASY CC YOKE
	00759556	1	KIT, SLIDE COLLAR
21	00752670	1	GREASE FITTING 1/4-28 BOLT THD
22	00760665	1	DRIVELINE-TRACTOR HALF PART OF
23	00760667	1	DRIVELINE IMPLEMENT HALF PART

DRIVELINE (FOR PULL-TYPE) OPTIONAL CV S/N 20499 -BELOW

This is an Optional Driveline used on RC18 & RC20 ONLY. See Tongue Section for parts that are NOT used when this option is used

P/N 00726381

RC18 & RC20 ONLY

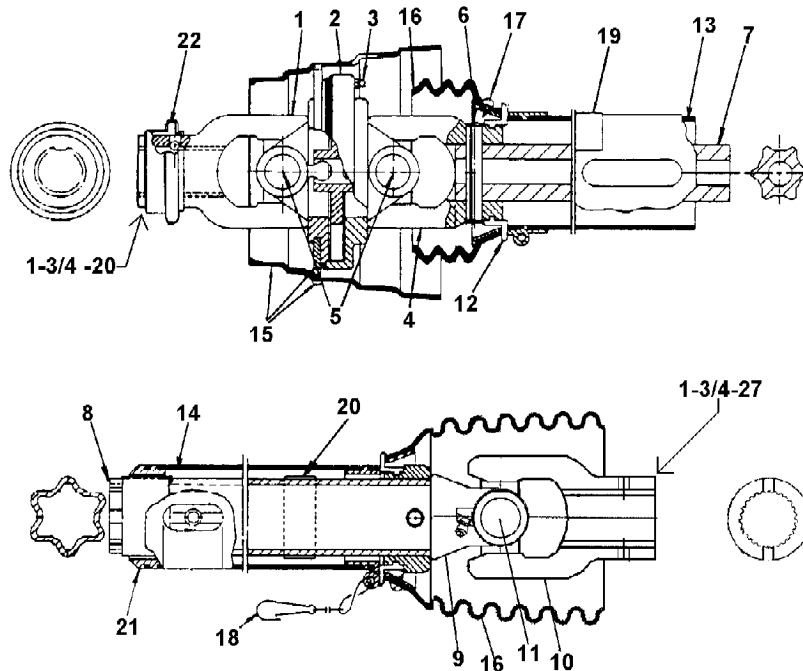

ITEM	PART NO.	QTY.	DESCRIPTION
	00763555	1	TRACTOR HALF (1000 RPM)
	00726489	1	IMPLEMENT HALF (1000 RPM)
1	00761434	1	YOKE (1-3/4 - 20)
2	8482	1	DOUBLE YOKE
3	8382	1	GREASE FITTING
4	7432	1	INBOARD YOKE
5	7433	2	CROSS & BEARING KIT
6	8384	2	SPRING PIN
7	00763557	1	INNER TUBING
8	00763558	1	TUBING AND SLEEVE
9	8489	1	INBOARD YOKE
10	00726384	1	YOKE (1-3/4 - 27)
11	8486	1	CROSS & BEARING KIT
12	8393	2	BEARING RING
13	00763560	1	OUTER SHIELD
14	00763561	1	INNER SHIELD
15	7420	1	CONE AND BEARING ASSY.
16	8949	2	SHIELD
17	4797	8	SCREW
18	0921000345	1	SAFETY CHAIN
19	00756005	1	OUTER DECAL
20	00756004	1	INNER DECAL
21	8974	1	SUPPORT BEARING
22	00759556	1	COLLAR KIT

DRIVELINE (FOR LIFT-TYPE) 1-3/8 YOKE S/N 20499 -BELOW

P/N 00725448

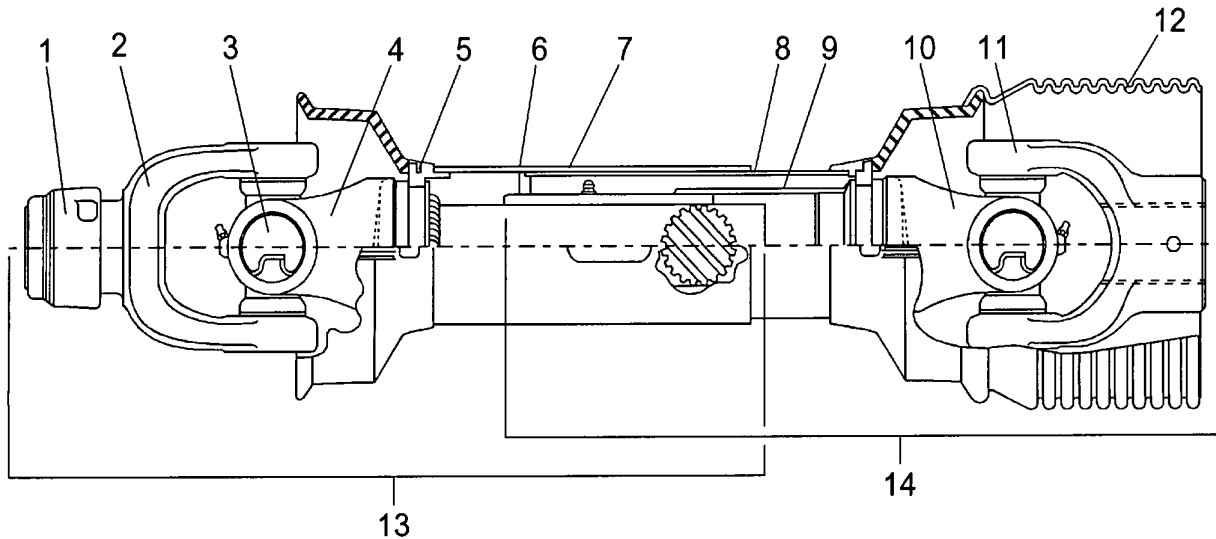

ITEM	PART NO.	QTY.	DESCRIPTION
1	00724738	1	PTO SLIDE LOCK
2	00723987	1	YOKE 1-3/8" 21 SPLINE
3	00724446	2	PTO CROSS & BEARING KIT
4	00725907	1	YOKE & SHAFT
5	00725906	2	NYLON REPAIR KIT
6	00756005	1	DECAL- ROTATING
7	00721288	1	PTO GUARD, OUTER
8	00723742	1	PTO GUARD, INNER
9	00756004	1	DECAL
10	00725908	1	YOKE, TUBE, & SLIP SLEEVE
11	00723756	1	YOKE 1-3/4 27 SPLINE
12	00725910	1	BELL EXTENSION
13	00724262	1	PTO SHAFT, INNER
14	00725909	1	PTO SHAFT, OUTER

DRIVELINE (FOR LIFT-TYPE) 1-3/4 YOKE S/N 20499 -BELOW

P/N 00725449

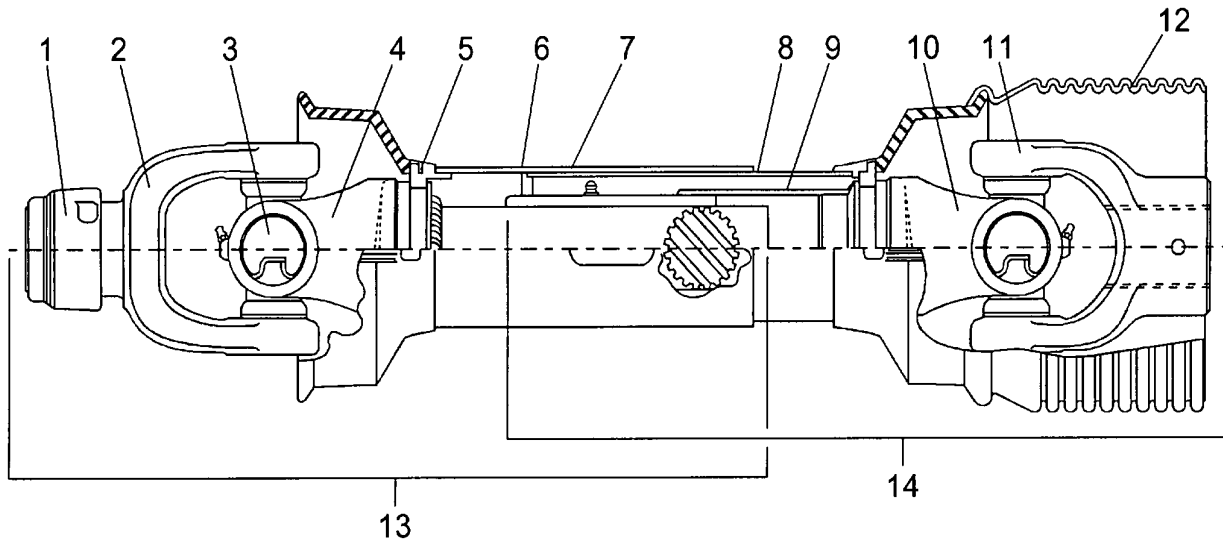

ITEM	PART NO.	QTY.	DESCRIPTION
1	00724738	1	PTO SLIDE LOCK
2	00725126	1	YOKE 1-3/4" 20 SPLINE
3	00724446	2	PTO CROSS & BEARING KIT
4	00725907	1	YOKE & SHAFT
5	00725906	2	NYLON REPAIR KIT
6	00756005	1	DECAL- ROTATING
7	00721288	1	PTO GUARD, OUTER
8	00723742	1	PTO GUARD, INNER
9	00756004	1	DECAL
10	00725908	1	YOKE, TUBE, & SLIP SLEEVE
11	00723756	1	YOKE 1-3/4 27 SPLINE
12	00725910	1	BELL EXTENSION
13	00720407	1	PTO SHAFT, INNER
14	00725909	1	PTO SHAFT, OUTER

CYLINDER ASSEMBLY

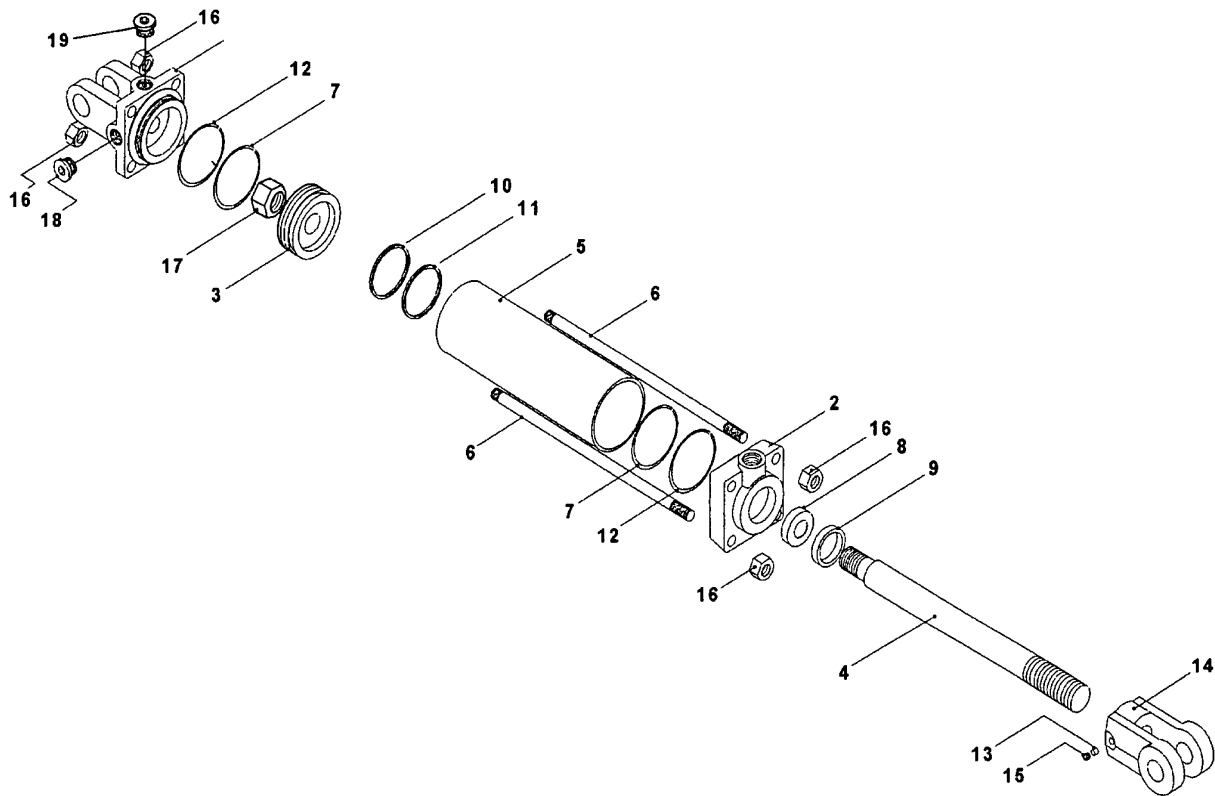

ITEM	PART NO.	QTY.	DESCRIPTION
	00759946A	-	CYLINDER ASSEMBLY
1	2417158	1	CLEVIS CAP
2	2417157	1	ROD CAP
3	00774732	1	PISTON
4	00774737	1	ROD
5	00774748	1	TUBE
6	00774742	4	TIE ROD
7	-----	2*	END CAP O-RING
8	-----	1*	ROD WIPER SEAL
9	-----	1*	ROD DUST SEAL
10	-----	1*	PISTON SEAL
11	-----	1*	PISTON WEAR RING
12	-----	2*	BACKUP WASHER
13	3047117	1	NYLON THREAD PROTECTOR
14	1917140	1	ROD CLEVIS
15	00774740	1	SET SCREW
16	33005H5C	8	TIE ROD NUT
17	5JRC16140	1	PISTON NUT
18	1917132	1	PORT PLUG
19	2417154	1	BREATHER PLUG
*	00774761	-	CONSISTS OF SEAL KIT

CASTER ASSEMBLY (SEMI-MOUNT) Rev 02-06

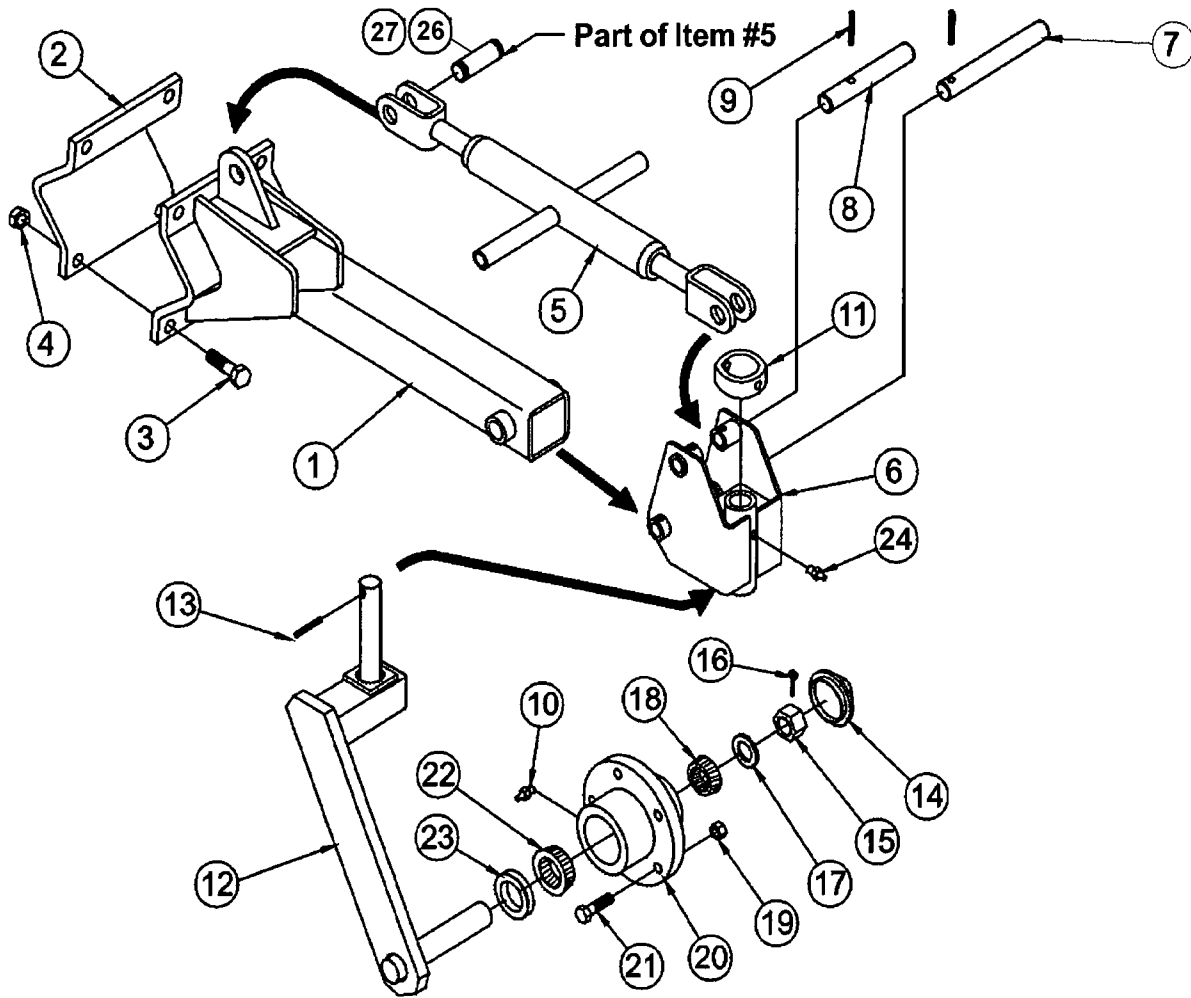

CASTER ASSEMBLY (SEMI-MOUNT) Rev 02-06

ITEM	PART NO.	QTY.	DESCRIPTION
1	00726257	1	WELDMENT- AXLE ARM
2	00726255	1	PLATE CLAMP
3	00750952	4	BOLT
4	00695100	4	NUT
5	0656510001	1	MANUAL LIFT SCREW
6	00726487	1	WELDMENT- PIVOT BRACKET
7	00726274	1	PIN (LOWER)
8	00726277	1	PIN (UPPER)
9	00752228	2	PIN
10	00003500	1	GREASE FITTING
11	00726494	1	TUBE LOCK
12	00726478	1	WELDMENT- CASTER SPINDLE
13	421010	1	ROLLER PIN
14	00756492	1	DUST CAP
15	00756490	1	NUT
16	00026200	1	COTTER PIN
17	00756493	1	WASHER
18	0371242102	1	BEARING CONE (OUTSIDE)
19	00750614	5	NUT
20	00756489	1	WHEEL HUB W/ CUP & STUDS
21	00752177	5	BOLT
22	00750434	1	BEARING CONE (INSIDE)
23	00750616	1	SEAL
24	45051	1	1/4-28 SELF TAPPING ZERK
26	00727024	2	PIN MANUAL LIFT SCREW
27	492110	4	HAIRPIN CLIP 7/8

HYDRAULIC CYLINDER - LIFT KIT OPTION

P/N 00725933

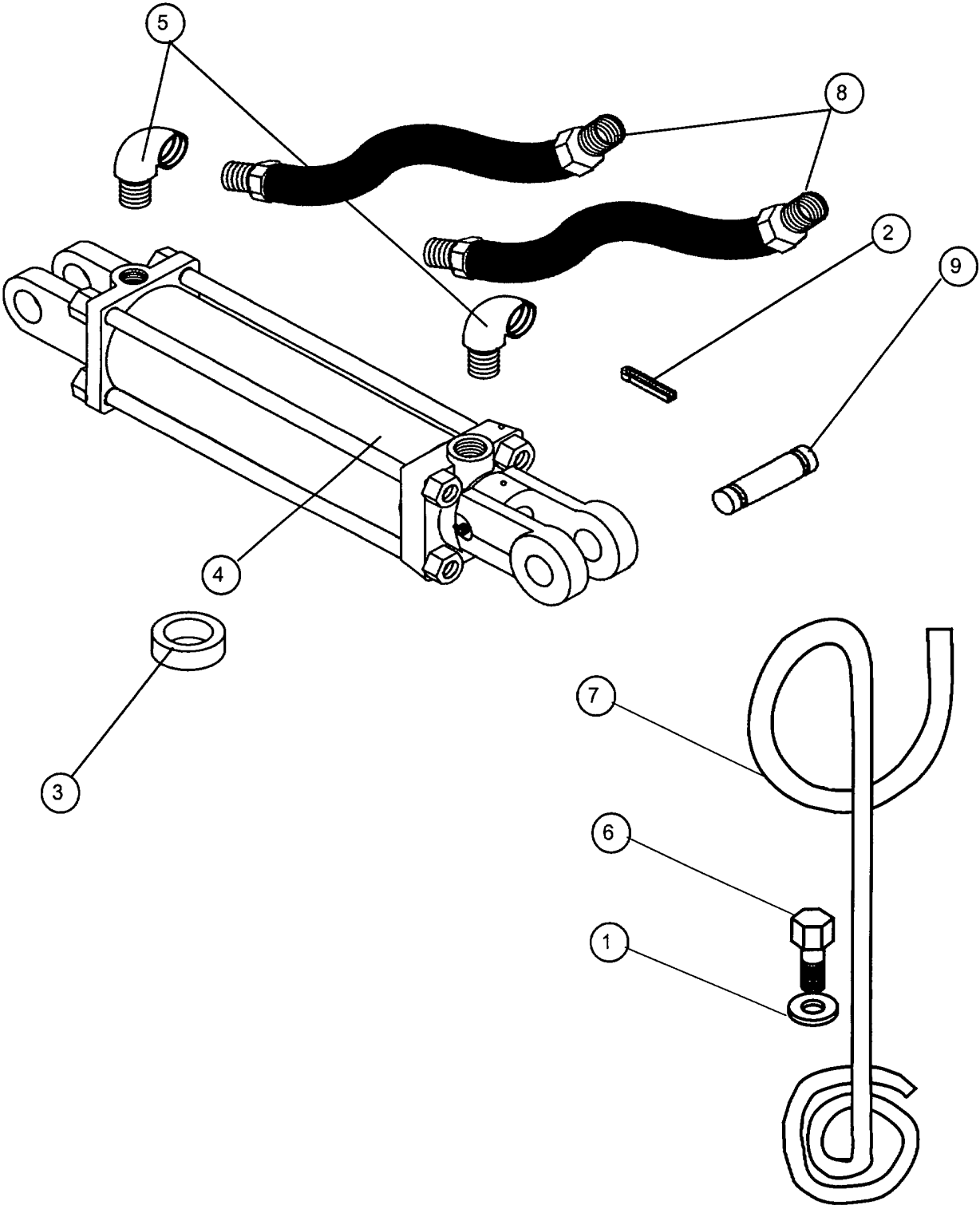

HYDRAULIC CYLINDER - LIFT KIT OPTION

ITEM	PART NO.	QTY.	DESCRIPTION
1	00001400	1	FLATWASHER
2	00606000	1	COTTER PIN
3	00755234	1	CONTROL SPACER
4	00759946A	1	CYLINDER
5	00774574	2	HYD ELBOW ADAPTER
6	02675800	1	BOLT
7	02965484	1	HOSE BRKT, SPRING BASE
8	00726800	2	HYDRAULIC HOSE
9	8354	1	CYLINDER PIN

END TOW KIT ASSY PULL TYPE RC20 S/N 20754 -CURRENT Pub 11-05

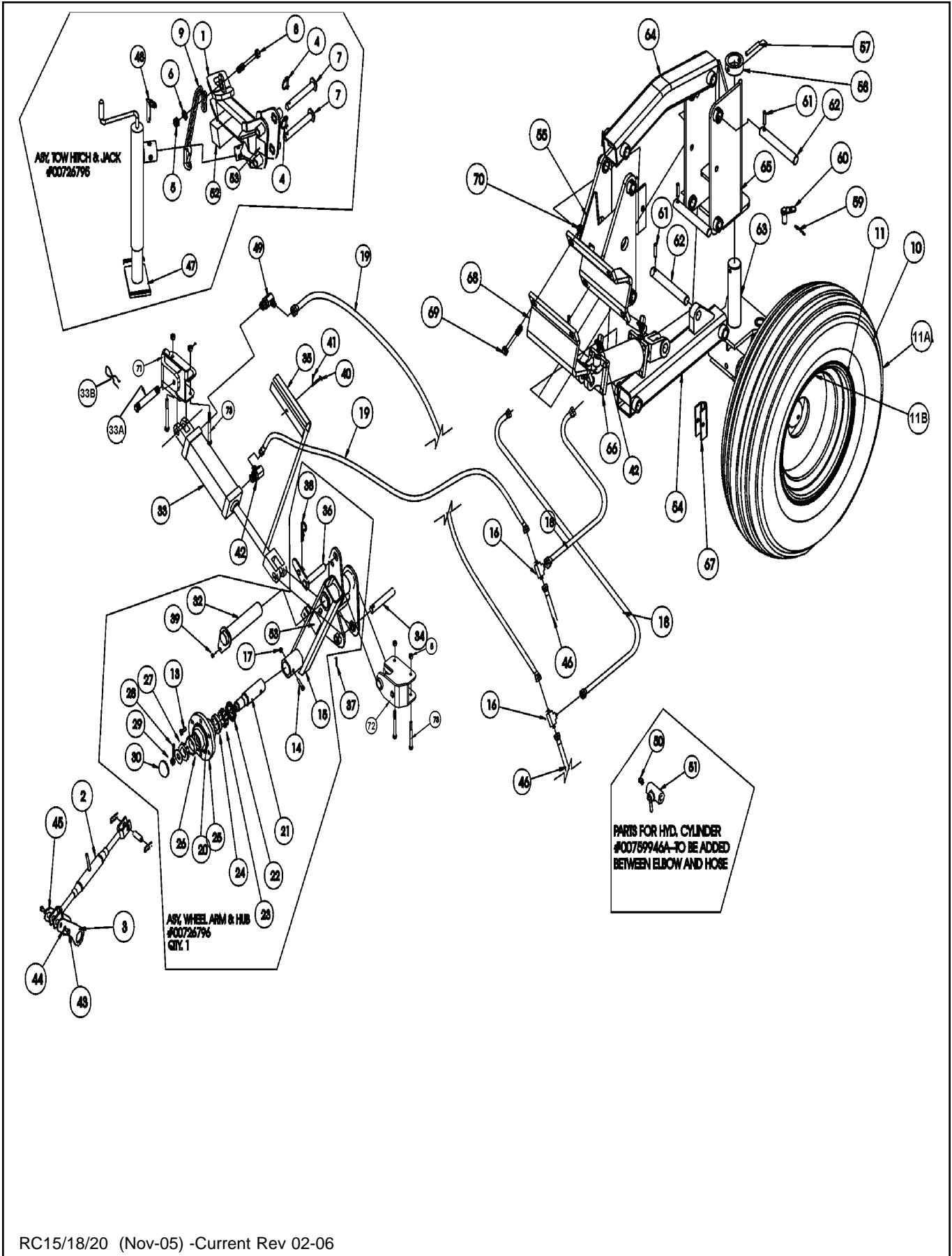

ASSEMBLY TOW HITCH & JACK
#00726796

ASSEMBLY WHEEL ARM & HUB
#00726796
QTY. 1

PARTS FOR HYD. CYLINDER
#00769946A-TO BE ADDED
BETWEEN ELBOW AND HOSE

END TOW KIT ASSY PULL TYPE RC20 S/N 20754 -CURRENT Pub 11-05

ITEM	PART NO.	QTY.	DESCRIPTION
1	00726559	2	WDMT,TOW HITCH
2	00554600	2	RATCHET JACK
3	00726539	2	PLATE,TONGUE LIFT
4	00725708	4	SNAPPER PIN
5	32908C	2	HEX LOCKNUT 3/4-10
6	00002701	2	FLAT WASHER
7	00725698	4	WLDMT, PIN TOW HITCH
8	02025700	1	HEXB 3/4 NC 6 PL5
9	00757908	1	CHAIN, SAFETY TOW
10	00726768	2	ASY,MOUNTED STUBBLE GUARD TIRE
11	0527603	REF	WHEEL 6 X 15 - 6 BOLT
11A	00726784	REF	TIRE,STUBBLE GUARD 9.5L X 15-
11B	TR415	REF	VALVE STEM
13	00763429	12	BOLT- WHEEL 1/2-20UNF- 1 LG
14	02957009	2	HHCS 3/8 NC 3-1/2 PL5
15	00726538	1	WDMT,WHEEL ARM
16	00726792	2	ADP HYD TEE 6MJ - 6MJ - 6MJ
17	00015800	2	NUT TOPLOCK
18	001580	2	HOSE
19	00726790	2	HOSE #6 - 6FJX - 6FJX - 83 LG
20	00724462	2	FLATWASHER, SPINDLE
21	1462529	2	SPINDLE,2 DIA X 9.66 W/HOLE
22	2116801	2	SEAL-1.875 ID X 3.005 OD X .25
23	0536005	2	BEARING CONE 1.625 ID
24	0536004	REF	BEARING CUP
25	0535506	2	ASY,HUB & CUP SUB-,6-BOLT
26	0536002	REF	BEARING CUP 2.328 OD
27	0536003	2	BEARING CONE 1.250 ID
28	00755153	2	PIN-COTTER 3/16 X 1-1/2 PLATED
29	33099C	2	HEX SLOTTED NUT 7/8-14
30	00756492	2	DUST CAP
31	1450115A	2	ASY,HUB & SPINDLE
32	00726782	1	WDMT,AXLE PIVOT PIN
33	2457103	1	CYLINDER,HYDRAULIC 3 X 10
33A	3047104	1	PIN, 1
33B	492110	2	HAIRPIN CLIP 7/8
34	00726752	1	PIN,FRONT CYLINDER MOUNT
35	00726778	1	STOP,CYLINDER
36	00726776	1	WDMT,AXLE LOCK PIN
37	00752228	1	PIN-SPIRAL 3/8 X 1-1/2
38	49208	1	HAIRPN COT. .178 X 3 9/16
39	00011400	1	BOLT
40	41949	2	PIN,CLEVIS 7/16 X 2-1/4 PLT
41	49207	2	HAIR PIN COTTER .120 X 2-1/2
42	03200588	3	ADAPTER, HYD, ELBOW
43	31403H5C	2	HEX CAP 1/2-13 X 3/4 GR.5
44	00001300	2	LOCKWASHER
45	00726533	1	PIN,TONGUE LIFT
46	00726791	2	HOSE #6 - 8MP - 6FJX - 192 LG
47	00726730	1	JACK,AG 5000# CAP.,SIDE WIND
48	00749892	1	PIN-JACK RETAINING
49	1937156	1	SPEC. 90DG ELBOW W/RESTRICTOR
50	10011EH	1	PIPE NIPPLE 3/8 X CLOSE
51	1437351	1	BALL VALVE, 3/8 NPTF
52	1458383	1	DECAL,WARNING,TOWING SPEED
53	02962764	2	DECAL - PINCH POINTS
54	00726878	1	WDMT,END TOW ARM
55	00726897	1	WDMT,END TOW MOUNT
57	421010	1	ROLL PIN 3/8 X 2 3/4
58	00726494	1	TUBE,LOCK CASTER WHEEL
59	37107B13	1	CLIP-X HAIR PIN
60	00726875	1	WDMT,INDEX PIN

RC15/18/20 (Nov-05) -Current Rev 02-06

END TOW KIT ASSY PULL TYPE RC20 S/N 20754 -CURRENT Pub 11-05

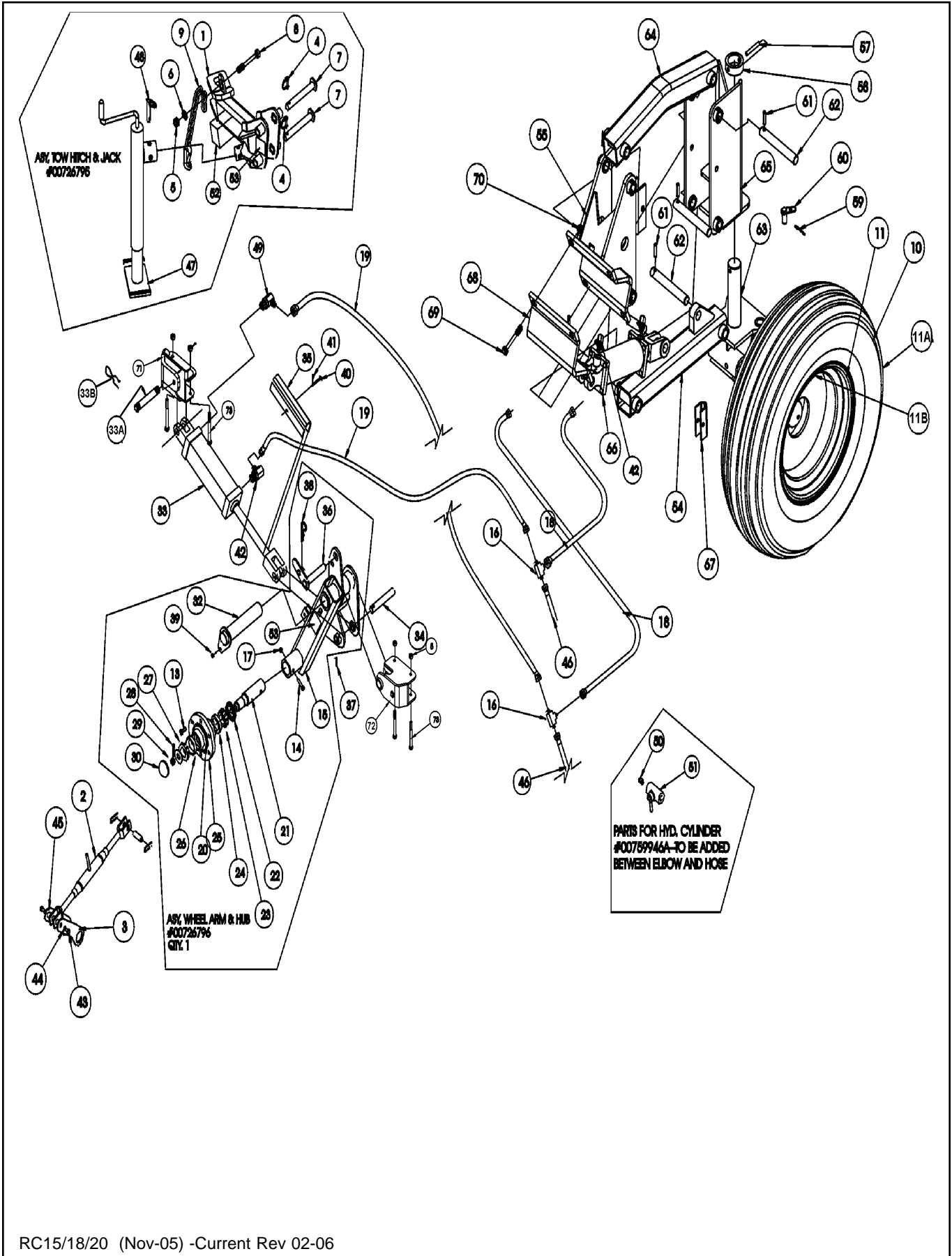

END TOW KIT ASSY PULL TYPE RC20 S/N 20754 -CURRENT Pub 11-05

ITEM	PART NO.	QTY.	DESCRIPTION
61	00752228	4	PIN-SPIRAL 3/8 X 1-1/2
62	00726274	4	PIN-CASTER
63	00726901	1	WDMT,SPINDLE MOUNT
64	00726906	1	WDMT,UPPER END TOW ARM
65	00726908	1	WDMT,END TOW REAR MOUNT
66	00759715A	1	CYLINDER HYD 3 X 5-1/2
67	00726895	1	STOP,CYLINDER
68	00726882	1	PLATE,MOUNT WIDE
69	02963646	4	HHCS 3/4 NC 2-1/2 PL8
70	00037200	4	NUT, TOPLOCK
71	00726988	1	WDMT, FRONT STRUT PIVOT
72	00726994	1	WDMT, FRONT CYLINDER MOUNT
73	02958757	4	HHCS 3/4 NC 7 PL8

END TOW KIT ASSY SEMI-MOUNT RC20 S/N 20754 -CURRENT Pub 11-05

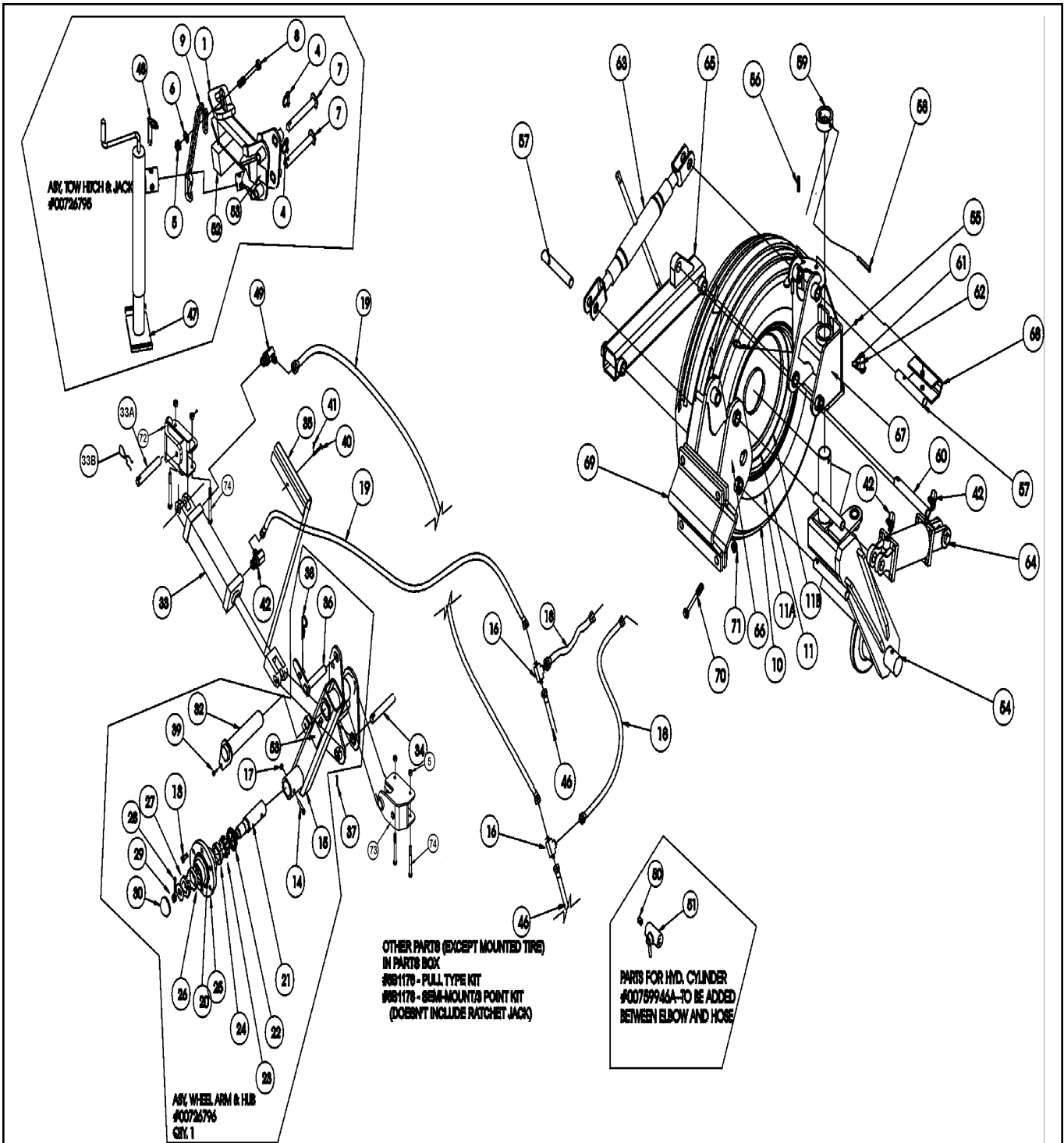

END TOW KIT ASSY SEMI-MOUNT RC20 S/N 20754 -CURRENT Pub 11-05

ITEM	PART NO.	QTY.	DESCRIPTION
1	00726559	1	WDMT,TOW HITCH
4	00725708	2	SNAPPER PIN
5	32908C	1	HEX LOCKNUT 3/4-10
6	00002701	1	FLAT WASHER
7	00725698	2	WLDMT, PIN TOW HITCH
8	02025700	1	HEXB3/4 NC 6 PL5
9	00757908	1	CHAIN, SAFETY TOW
10	00726768	2	ASY,MOUNTED STUBBLE GUARD TIRE
11	0527603	REF	WHEEL 6 X 15 - 6 BOLT
11A	00726784	REF	TIRE,STUBBLE GUARD 9.5L X 15-
11B	TR415	REF	VALVE STEM
13	00763429	12	BOLT- WHEEL 1/2-20UNF- 1 LG
14	02957009	1	HHCS 3/8 NC 3-1/2 PL5
15	00726538	1	WDMT,WHEEL ARM
16	00726792	2	ADP HYD TEE 6MJ - 6MJ - 6MJ
17	00015800	1	NUT TOPLOCK
18	001580	2	HOSE
19	00726790	2	HOSE #6 - 6FJX - 6FJX - 83 LG
20	00724462	2	FLATWASHER, SPINDLE
21	1462529	2	SPINDLE,2 DIA X 9.66 W/HOLE
22	2116801	2	SEAL-1.875 ID X 3.005 OD X .25
23	0536005	2	BEARING CONE 1.625 ID
24	0566004	REF	BEARING CUP
25	0535506	2	ASY,HUB & CUP SUB-,6-BOLT
26	0536002	REF	BEARING CUP 2.328 OD
27	0536003	2	BEARING CONE 1.250 ID
28	00755153	2	PIN-COTTER 3/16 X 1-1/2 PLATED
29	33099C	2	HEX SLOTTED NUT 7/8-14
30	00756492	2	DUST CAP
31	1450115A	2	ASY,HUB & SPINDLE
32	00726782	1	WDMT,AXLE PIVOT PIN
33	2457103	1	CYLINDER,HYDRAULIC 3 X 10
33A	3047104	1	PIN, 1
33B	492110	2	HAIRPIN CLIP 7/8
34	00726752	1	PIN,FRONT CYLINDER MOUNT
35	00726778	1	STOP,CYLINDER
36	00726776	1	WDMT,AXLE LOCK PIN
37	00752228	1	PIN-SPIRAL 3/8 X 1-1/2
38	49208	1	HAIRPN COT. .178 X 3 9/16
39	00011400	1	BOLT
40	41949	2	PIN,CLEVIS 7/16 X 2-1/4 PLT
41	49207	2	HAIR PIN COTTER .120 X 2-1/2
42	03200588	3	ADAPTER, HYD, ELBOW
46	00726791	2	HOSE #6 - 8MP - 6FJX - 192 LG
47	00726730	1	JACK,AG 5000# CAP.,SIDE WIND
48	00749892	1	PIN-JACK RETAINING
49	1937156	1	SPEC. 90DG ELBOW W/RESTRICTOR
50	10011EH	1	PIPE NIPPLE 3/8 X CLOSE
51	1437351	1	BALL VALVE, 3/8 NPTF
52	1458383	1	DECAL,WARNING,TOWING SPEED
53	02962764	2	DECAL - PINCH POINTS
54	00726871	1	WDMT,CASTER WHEEL
55	4720	1	GREASE FITTING 1/8 SELF TAP
56	00752228	5	PIN-SPIRAL 3/8 X 1-1/2
57	00726277	3	PIN CASTER ASY.
58	421010	1	ROLL PIN 3/8 X 2 3/4
59	00726494	1	TUBE,LOCK CASTER WHEEL
60	00726274	2	PIN CASTER ASY. LOWER
61	37107B13	1	CLIP-X HAIR PIN
62	00726875	1	WDMT,INDEX PIN
63	0656510001	1	MANUAL-LIFT SCREW
64	00759715A	1	CYLINDER HYD 3 X 5-1/2

RC15/18/20 (Nov-05) -Current Rev 02-06

END TOW KIT ASSY SEMI-MOUNT RC20 S/N 20754 -CURRENT Pub 11-05

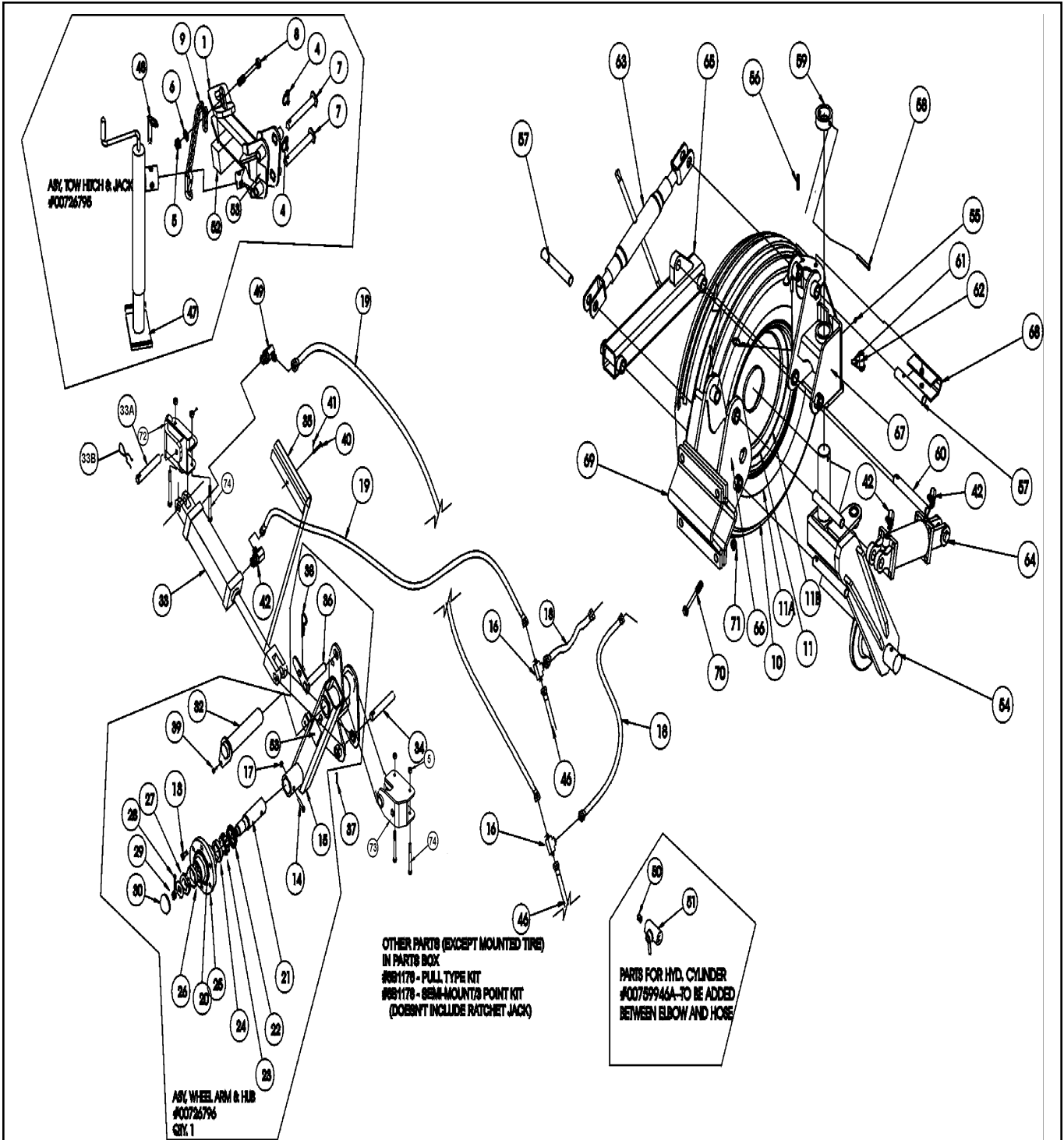

END TOW KIT ASSY SEMI-MOUNT RC20 S/N 20754 -CURRENT Pub 11-05

ITEM	PART NO.	QTY.	DESCRIPTION
65	00726878	1	WDMT,END TOW ARM
66	00726881	1	WDMT,CASTER END TOW MOUNT
67	00726886	1	WDMT,REAR CASTER MOUNT
68	00726895	1	STOP,CYLINDER
69	00726882	1	PLATE,MOUNT WIDE
70	02963646	4	HHCS 3/4 NC 2-1/2 PL8
71	00037200	4	NUT, TOPLOCK
72	00726988	1	WDMT, FRONT STRUT PIVOT
73	00726994	1	WDMT, FRONT CYLINDER MOUNT
74	02958757	4	HHCS 3/4 NC 7 PL8

SIGNAL LAMPS -DUAL (AMBER) Rev 11-05

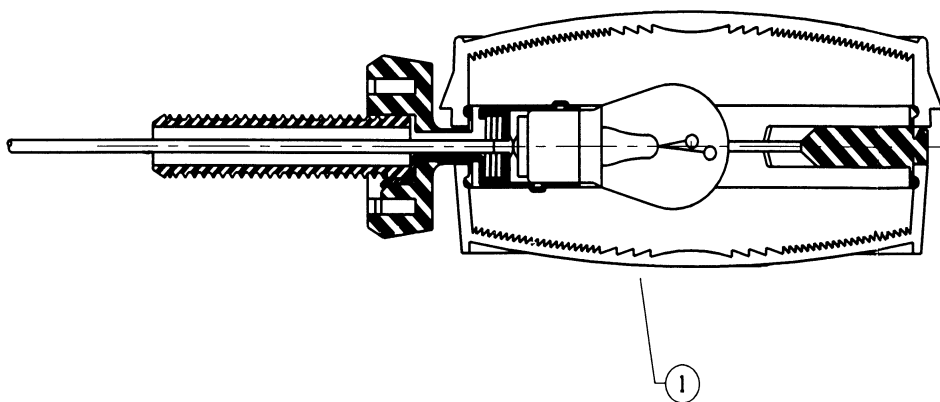
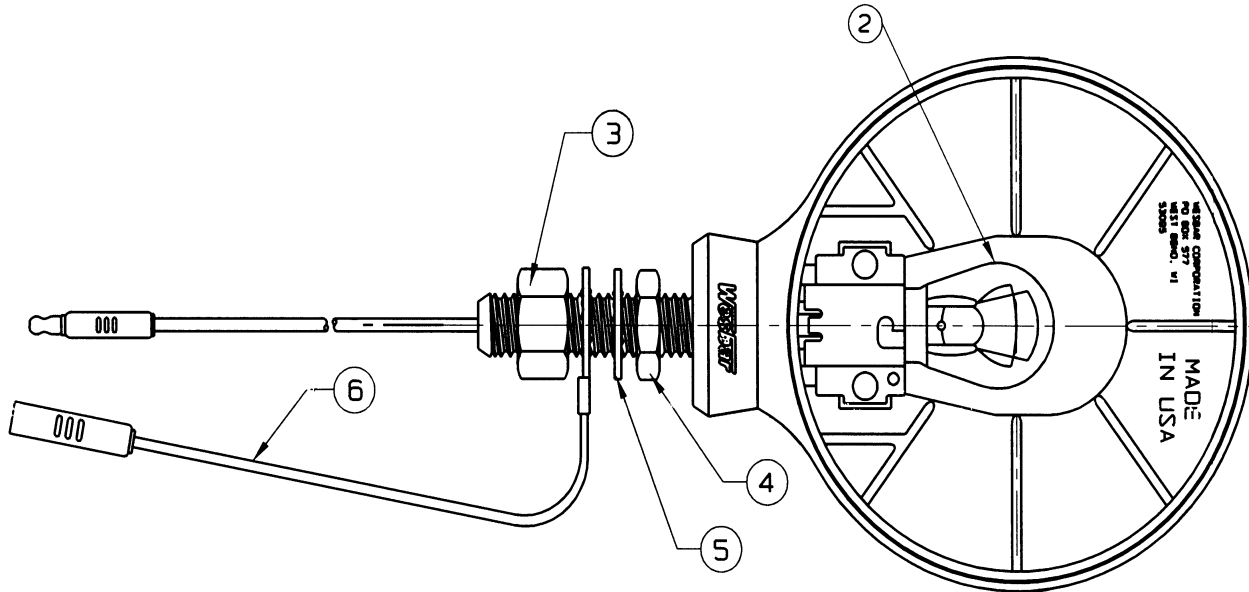

ITEM	PART NO.	QTY.	DESCRIPTION
1	2417900	2	LENS,AMBER LAMP
2	1417918	1	BULB,LIGHT
3	02816800	1	NUT 1/2 NF HEX
4	33105C	1	HEX JAM NUT 1/2-20
5	370013C	1	INT TOOTH LOCKWASHER 1/2
6	2417903	1	ASY,8 GROUND WIRE

SIGNAL LAMPS -DUAL (RED) Rev 11-05

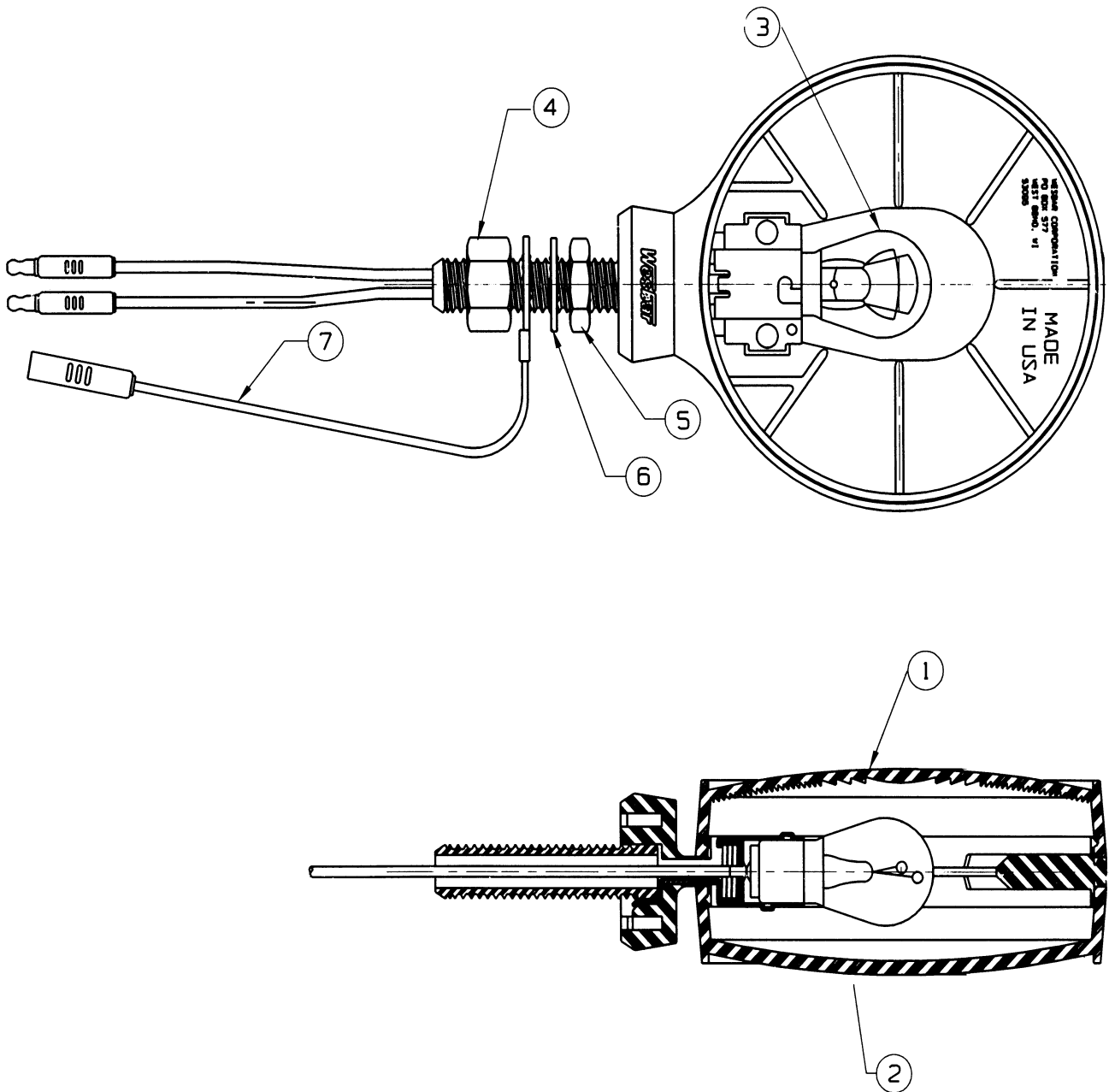

ITEM	PART NO.	QTY.	DESCRIPTION
1	2417901	1	LENS,RED LAMP
2	2417902	1	LENS,BLACK BLANK LAMP
3	1417902	1	RETAINING RING
4	02816800	1	NUT 1/2 NF HEX
5	33105C	1	HEX JAM NUT 1/2-20
6	370013C	1	INT TOOTH LOCKWASHER 1/2
7	2417903	1	ASY,8 GROUND WIRE

SAFETY LIGHT KIT ASSEMBLY Rev 11-05

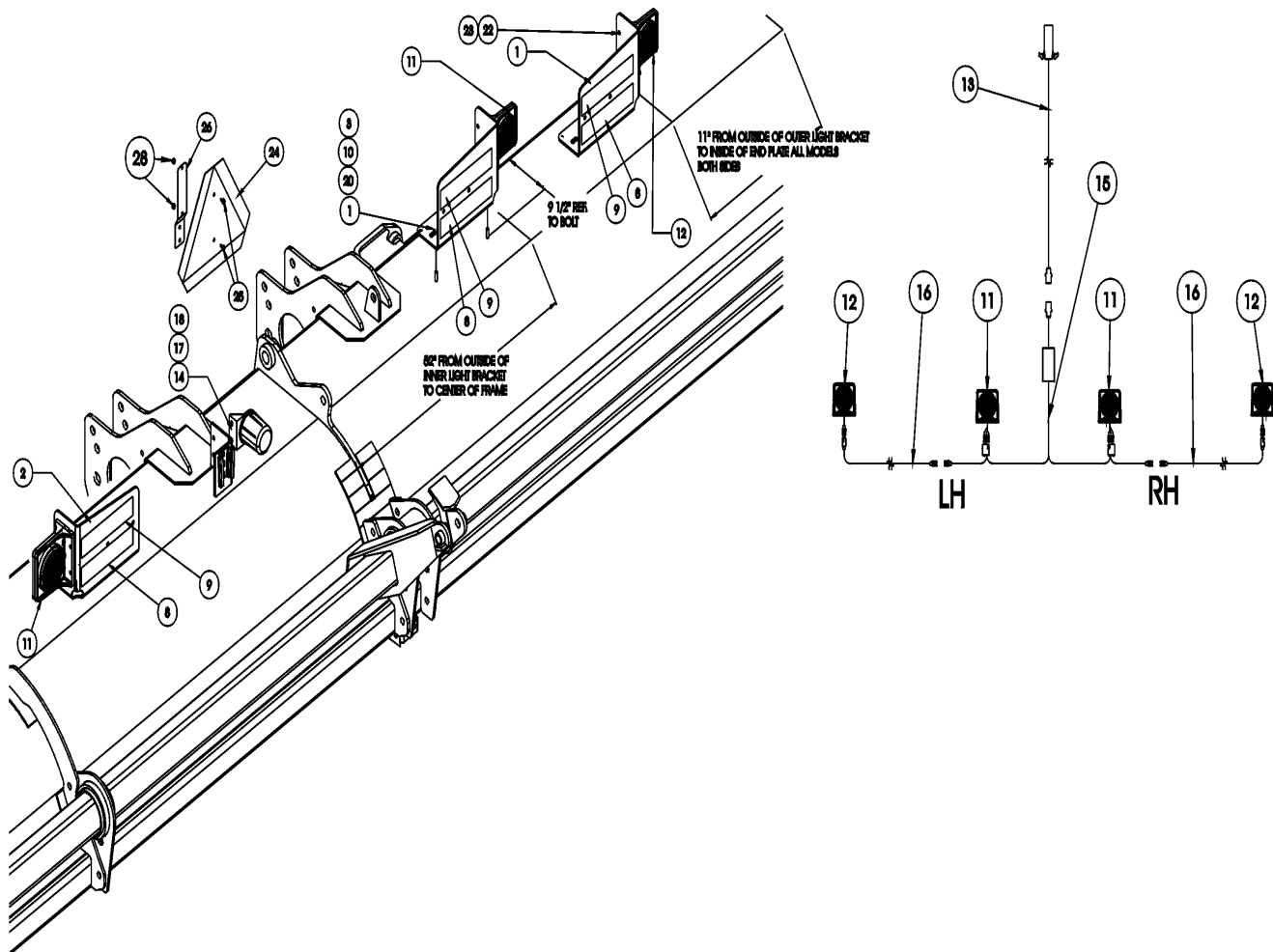

ITEM	PART NO.	QTY.	DESCRIPTION
1	00726955	2	BRACKET, LIGHT RH
2	00726954	2	BRACKET, LIGHT LH
3	00015800	14	NUT, TOPLOCK 3/8NC PLB
8	1458398	4	DECAL, ORANGE REFLECTOR
9	1458392	4	DECAL, RED REFLECTOR
10	00011100	14	FLATWASHER 3/8 PL STD
11	00726957	2	SIGNAL LAMP, RED/BLACK
12	00726956	2	SIGNAL LAMP, AMB/AMB
13	00726964	1	HARNESS, MAIN WIRING - 20'
14	2467903	1	HOLDER, 7-WAY CONNECTOR PLUG
15	00726963	1	AG HARNESS, WISHBONE 10'
16	00726961	2	AG HARNESS, EXTENSION 10'
17	3263N13C	4	PHLP SCRW PN HD 10-24 X 1 1/4
18	329717H8C	4	TOPLOCK NUT 10-24 GR C PL
19	00753642	14	HHCS, 3/8NC X 1-1/4, ZP, GRD5
20	600343	10	SUPPORT CLAMP, .500 ID X .406
21	0138629	8	TY RAP, .301 WIDE X 13 LONG
22	10058000	16	HHCS 1/4 NC 1 PL5
23	02959924	16	NUT TOPLOCK 1/4 NC PLB
24	03200347	1	EMBLEM, SMV
25	00021400	2	HEXB 1/4 NC 3/4 PL5
26	2438621	1	SPADE BRACKET, SMV MOUNTING
28	32901C	2	HEX LOCKNUT 1/4-20

RC15/18/20 (Nov-05) -Current Rev 02-06

SAFETY LIGHT KIT END TOW ASSEMBLY Rev 11-05

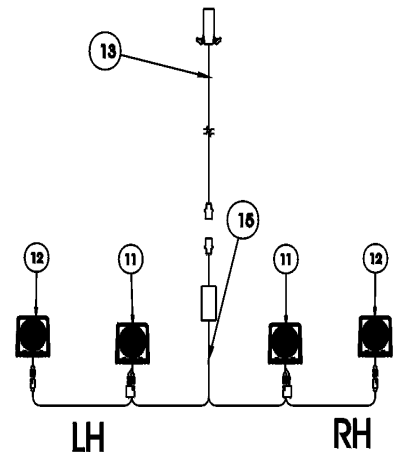
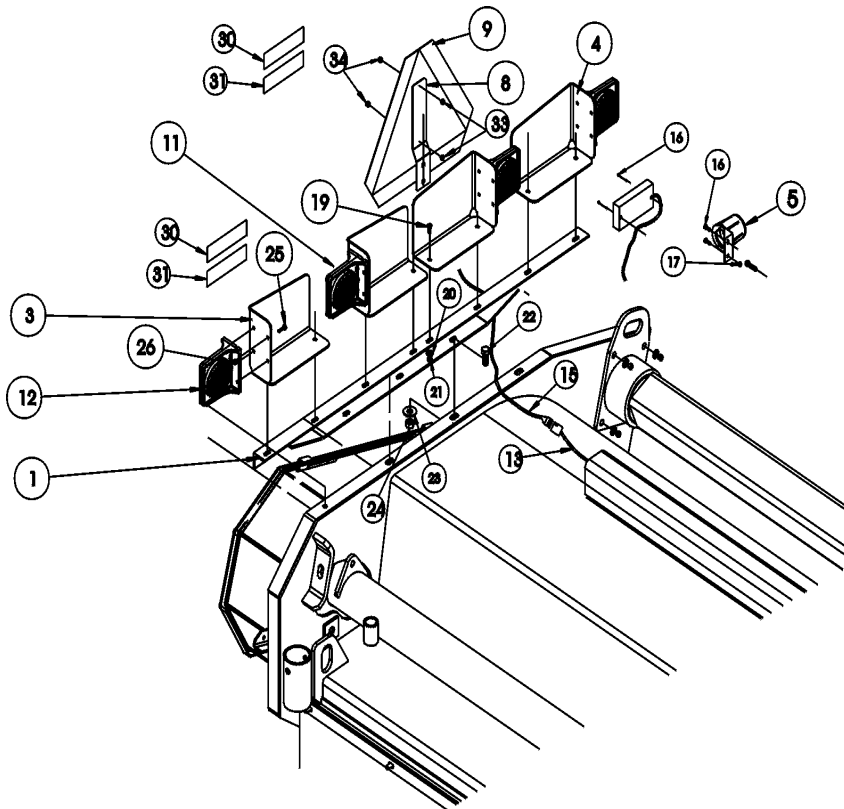

ITEM	PART NO.	QTY.	DESCRIPTION
1	00726966	1	WDMT, LIGHT BRACKET
3	00726955	2	BRACKET, LIGHT -RH
4	00726954	2	BRACKET, LIGHT -LH
5	2467903	1	HOLDER,7-WAY CONNECTOR PLUG
6	0138629	4	TY RAP, .301 WIDE X 13 LONG
8	2438621	1	SPADE BRACKET,SMV MOUNTING
9	03200347	1	EMBLEM, SMV
11	00726957	2	AG LIGHT, SINGLE -RED/BLACK
12	00726956	2	AG LIGHT, SINGLE -AMBER/AMBER
13	00726965	1	HARNESS, MAIN WIRING -35'
15	00726963	1	HARNESS, WISHBONE -10'
16	3263N13C	4	PHLP SCRW PN HD 10-24 X 1 1/4
17	329717H8C	4	TOPLOCK NUT 10-24 GR C PL
19	00011400	8	HHCS 3/8 NC 1 PL5
20	00011100	8	FLATWASHER 3/8 PL STD
21	00015800	8	NUT, TOPLOCK 3/8NC PLB
22	00750959	3	HEXB, 1/2NC X 1,ZP,GRD5
23	00002700	3	FLATWASHER 1/2 PL STD
24	00001800	3	LOCKNUT TLM 1/2 NC PLB
25	10058000	16	HHCS 1/4 NC 1 PL5
26	02959924	16	NUT TOPLOCK 1/4 NC PLB
30	1458392	4	DECAL,RED REFLECTOR
31	1458398	4	DECAL,ORANGE REFLECTOR
33	00021400	2	HEXB 1/4 NC 3/4 PL5
34	32901C	2	HEX LOCKNUT 1/4-20

SERVIS-RHINO

LIMITED WARRANTY

1. LIMITED WARRANTIES

- 1.01. Servis-Rhino warrants for one year from the purchase date to the original non-commercial, governmental, or municipal purchaser ("Purchaser") and warrants for six months to the original commercial or industrial purchaser ("Purchaser") that the goods purchased are free from defects in material or workmanship.
- 1.02. Manufacturer will replace for the Purchaser any part or parts found, upon examination at one of its factories, to be defective under normal use and service due to defects in material or workmanship.
- 1.03. This limited warranty does not apply to any part of the goods which has been subjected to improper or abnormal use, negligence, alteration, modification, or accident, damaged due to lack of maintenance or use of wrong fuel, oil, or lubricants, or which has served its normal life. This limited warranty does not apply to any part of any internal combustion engine, or expendable items such as blades, shields, guards, or pneumatic tires except as specifically found in your Operator's Manual.
- 1.04. Except as provided herein, no employee, agent, Dealer, or other person is authorized to give any warranties of any nature on behalf of Manufacturer.

2. REMEDIES AND PROCEDURES.

- 2.01. This limited warranty is not effective unless the Purchaser returns the Registration and Warranty Form to Manufacturer within 30 days of purchase.
- 2.02. Purchaser claims must be made in writing to the Authorized Dealer ("Dealer") from whom Purchaser purchased the goods or an approved Authorized Dealer ("Dealer") within 30 days after Purchaser learns of the facts on which the claim is based.
- 2.03. Purchaser is responsible for returning the goods in question to the Dealer.
- 2.04. If after examining the goods and/or parts in question, Manufacturer finds them to be defective under normal use and service due to defects in material or workmanship, Manufacturer will:
 - (a) Repair or replace the defective goods or part(s) or
 - (b) Reimburse Purchaser for the cost of the part(s) and reasonable labor charges (as determined by Manufacturer) if Purchaser paid for the repair and/or replacement prior to the final determination of applicability of the warranty by Manufacturer.The choice of remedy shall belong to Manufacturer.
- 2.05. Purchaser is responsible for any labor charges exceeding a reasonable amount as determined by Manufacturer and for returning the goods to the Dealer, whether or not the claim is approved. Purchaser is responsible for the transportation cost for the goods or part(s) from the Dealer to the designated factory.

3. LIMITATION OF LIABILITY.

- 3.01. MANUFACTURER DISCLAIMS ANY EXPRESS (EXCEPT AS SET FORTH HEREIN) AND IMPLIED WARRANTIES WITH RESPECT TO THE GOODS INCLUDING, BUT NOT LIMITED TO, MERCHANTABILITY AND FITNESS FOR A PARTICULAR PURPOSE.
- 3.02. MANUFACTURER MAKES NO WARRANTY AS TO THE DESIGN, CAPABILITY, CAPACITY, OR SUITABILITY FOR USE OF THE GOODS.
- 3.03. EXCEPT AS PROVIDED HEREIN, MANUFACTURER SHALL HAVE NO LIABILITY OR RESPONSIBILITY TO PURCHASER OR ANY OTHER PERSON OR ENTITY WITH RESPECT TO ANY LIABILITY, LOSS, OR DAMAGE CAUSED OR ALLEGED TO BE CAUSED DIRECTLY OR INDIRECTLY BY THE GOODS INCLUDING, BUT NOT LIMITED TO, ANY INDIRECT, SPECIAL, CONSEQUENTIAL, OR INCIDENTAL DAMAGES RESULTING FROM THE USE OR OPERATION OF THE GOODS OR ANY BREACH OF THIS WARRANTY. NOT WITHSTANDING THE ABOVE LIMITATIONS AND WARRANTIES, MANUFACTURER'S LIABILITY HEREUNDER FOR DAMAGES INCURRED BY PURCHASER OR OTHERS SHALL NOT EXCEED THE PRICE OF THE GOODS.
- 3.04. NO ACTION ARISING OUT OF ANY CLAIMED BREACH OF THIS WARRANTY OR TRANSACTIONS UNDER THIS WARRANTY MAY BE BROUGHT MORE THAN TWO (2) YEARS AFTER THE CAUSE OF ACTION HAS OCCURRED.

4. MISCELLANEOUS.

- 4.01. Proper Venue for any lawsuits arising from or related to this limited warranty shall be only in Guadalupe County, Texas.
- 4.02. Manufacturer may waive compliance with any of the terms of this limited warranty, but no waiver of any terms shall be deemed to be a waiver of any other term.
- 4.03. If any provision of this limited warranty shall violate any applicable law and is held to be unenforceable, then the invalidity of such provision shall not invalidate any other provisions herein.
- 4.04. Applicable law may provide rights and benefits to purchaser in addition to those provided herein.

KEEP FOR YOUR RECORDS

ATTENTION: Purchaser should fill in the blanks below for his reference when buying repair parts and/or for proper machine identification when applying for warranty.

Servis-Rhino Implement Model _____ Serial Number _____

Date Purchased _____ Dealer _____

ATTENTION:
READ YOUR OPERATOR'S MANUAL

RHINO[®]
1020 S. Sangamon Ave.
Gibson City, IL 60936
800-446-5158
Email: parts@servis-rhino.com





TO THE OWNER/OPERATOR/DEALER

To keep your implement running efficiently and safely, read your manual thoroughly and follow these directions and the Safety Messages in this Manual. The Table of Contents clearly identifies each section where you can easily find the information you need.

The OCCUPATIONAL SAFETY AND HEALTH ACT (1928.51 Subpart C) makes these minimum safety requirements of tractor operators:

REQUIRED OF THE OWNER:

1. Provide a Roll-Over-Protective Structure that meets the requirements of this Standard; and
2. Provide Seatbelts that meet the requirements of this paragraph of this Standard and SAE J4C; and
3. Ensure that each employee uses such Seatbelt while the tractor is moving; and
4. Ensure that each employee tightens the Seatbelt sufficiently to confine the employee to the protected area provided by the ROPS.

REQUIRED OF THE OPERATOR

1. Securely fasten seatbelt if the tractor has a ROPS.
2. Where possible, avoid operating the tractor near ditches, embankments, and holes.
3. Reduce speed when turning, crossing slopes, and on rough, slick, or muddy surfaces.
4. Stay off slopes too steep for safe operation.
5. Watch where you are going - especially at row ends, on roads, and around trees.
6. Do not permit others to ride.
7. Operate the tractor smoothly - no jerky turns, starts, or stops.
8. Hitch only to the drawbar and hitch points recommended by the tractor manufacturer.
9. When the tractor is stopped, set brakes securely and use park lock, if available.



Keep children away from danger all day, every day...



Equip tractors with rollover protection (ROPS) and keep all machinery guards in place...



Please work, drive, play and live each day with care and concern for your safety and that of your family and fellow citizens.

